PUBLIC AND MAIL BID
AUCTION SALE
of

CHOICE UNITED STATES FOREIGN and ANCIENT CANADIAN COINS

including consignments by

Bradbury K. Thurlow

and

The American Antiquarian Society

Friday Afternoon
and Evening
DECEMBER 8, 1967
and
Saturday Afternoon
and Evening
DECEMBER 9, 1967

PARKER HOUSE HOTEL
BOSTON, MASS. 02108

Mayflower Coin Auctions, Inc.

40 BROMFIELD STREET
Manuel J. Lipson, Pres.

BOSTON, MASS. 02108
(617) LIberty 2-5948

BIDDERS PLEASE READ CAREFULLY

All material catalogued and sold in this sale is guaranteed genuine and as represented. All bidders unknown to us must furnish suitable references and advance deposits equal to 25% of their bid. Your deposits will be applied to your account, or returned if unsuccessful. No charge will be made in the handling or executing of your bids. Postage and insurance will be added to your invoice. If you wish your material mailed, please specify.

Bids are entered in the order received. If identical bids are received, the first bidder is awarded the lots. BE SURE THAT YOU BID ON THE CORRECT LOT, AS WE CANNOT BE RESPONSIBLE FOR ERRORS IN BIDDING.

This sale is a public auction sale conducted by a licensed auctioneer. Coins, medals, etc., are sold at so much per lot, unless otherwise stated. No lots will be broken up.

Should you desire any information as to the value of any lot we shall be glad to furnish you with the same. Printed prices are only estimates. Bid what ever you feel is a fair value.

The terms in this sale are strictly cash, payment to be made immediately upon receipt of material, or notification. We reserve the right to demand payment before delivery.

Please mail your bids in early.

DISPLAY OF LOTS

All lots will be available for examination at our offices at 40 Bromfield St., Boston from Tuesday, December 5th through Friday, December 8th from 9:30 A. M. to 4:30 P. M. and on Saturday, December 9th from 9:00 to 12:00 noon. Positively no lots will be shown during the Sale.

Inspection of lots prior to Tuesday, December 5th may be obtained by appointment.

ALL PHOTOGRAPHS ARE OF THE AUCTION COINS BEING SOLD

An Outstanding Collection

of

UNITED STATES, CANADIAN, FOREIGN and ANCIENT COINS

formed by the

American Antiquarian Society

and

Bradbury K. Thurlow, Esq.

of New York City

and others

to be offered at Public Auction Sale

on

Friday, December 8th, 1967 and Saturday, December 9th, 1967

at the PARKER HOUSE HOTEL, BOSTON, MASS.

in 4 sessions beginning at 1:00 P. M., Friday Afternoon
7:00 P. M., Friday Evening
1:00 P. M., Saturday Afternoon
7:00 P. M., Saturday Evening

CATALOGUED AND SOLD

BY

Mayflower Coin Auctions, Inc.

40 BROMFIELD STREET BOSTON, MASS. 02108

LIberty 2-5948

The present sale consists of large cents from the collection of Bradbury K. Thurlow, Esq., selections from the general collection of the American Antiquarian Society, and more than 1000 lots of Canadian coins, including specimen sets and individual proof coins of great interest to the specialist.

For the foreign specialist, there are a number of Russian and Chinese gold rarities.

A special debt of gratitude is owed to the following people for their assistance in the compilation of this catalog:

Mr. Donald Ballou

Dr. Cornelius Vermeule

Miss Mary B. Comstock

Miss Penelope von Keisberg
and the Boston Museum of Fine Arts

JOSEPH LIPSON, Cataloger

Do not write here

BID SHEET

MAYFLOWER COIN AUCTIONS, Inc.
40 BROMFIELD STREET
BOSTON 8, MASS.
LIberty 2-5948

Kindly execute the following bids at your sale of December 8, 9, 1967. The bids are at so much **per lot and not by the piece.** I agree to remit promptly for any lots purchased.

Name .....

Address .....

Lot	Bid		Lot	Bid		Lot	Bid	

Cash Enclosed	
Price Realized List	
Deposit on Sale	

PRICES REALIZED
$1.00

Charge to my Account	
Price Realized List	
Lots Bought at sale	

All Bidders unknown to us, who have not established credit must send us a deposit of 25% of their bids and first class references, otherwise bids will not be executed.

We reserve the right to demand payment in advance. This is to protect the consignor.

No unlimited or "Buy" bids accepted. We will, under orders, accept up to 25% advances.

Lot	Bid		Lot	Bid		Lot	Bid	

REFERENCES

Public Auction Sale

FIRST SESSION

To be held at the

PARKER HOUSE HOTEL, BOSTON, MASS.

FRIDAY AFTERNOON, DECEMBER 8th, 1967

AT 1:00 P. M. SHARP

Lots 1 - 728

COLONIAL COINS

1		**Oak Tree Shilling,** clipped planchet. Very Good.	170.00
2		**Oak Tree Shilling.** Very Fine obverse, Very Good. Reverse. N5.	200.00
3	1788	Massachusetts ½ Cent. Extremely Fine and choice.	75.00
4	1787	Massachusetts ½ Cent. About Uncirculated.	85.00
5	1787	Massachusetts Cent, Horn. (Die Break) Fine.	30.00
6	1783	Georgius Triumpho. Very Fine plus. Rare in this condition.	80.00
7		Success Token, large reeded edge. Fine.	55.00
8	1781	North American Token. Fine.	20.00
9	1787	Nova Eborac. Reverse Seated, Figure facing left. Clipped planchet, otherwise Extremely Fine.	100.00
10	1791	Washington Piece, Small Letters, lettered edge. Extremely Fine plus.	100.00
11	1783	Washington Piece. Small military bust. Extremely Fine.	70.00
12	1795	Grate Cent, Large Buttons, reeded edge. Choice Brilliant Uncirculated with much red.	100.00
13	1794	Franklin Press Cent. Brown, About Uncirculated.	70.00

14	1783	Constellatio Cent, Pointed Rays. Small U. S. Extremely Fine.	50.00
15	1785	Constellatio Cent, Pointed Rays. Extremely Fine.	50.00
16	1733	Rosa Americana Twopence (pattern) Proof in brass. A. S. Robinson copy.	——
17	1733	Rosa Americana Twopence (pattern) Proof in silver. A. S. Robinson copy, extremely rare in silver.	——
18	1722	Rosa Americana Utile Dulci. Very Good.	35.00
19	1788	Vermont. Fine.	50.00

Lot No. 20

20	1785	Vermont Cent. Extremely Fine, choice, rare.	150.00
21	1785	Bar Cent. Bolen copy. Very Fine.	50.00
22		Fugio. Extremely Fine. Die break over the bottom part of obverse. Nice light chocolate brown.	70.00
23		Continental Dollar. Dickeson copy in tin. Extremely Fine.	40.00
24		Continental Dollar. Cast copy in pewter or lead. Extremely Fine.	25.00
25	1787	Connecticut Cent, Draped Bust, facing left. Fine.	17.00
26	1787	Connecticut Cent, Horned Bust variety. Very Fine.	40.00
27	1786	New Jersey. Narrow Shield, sharp. Extremely Fine condition.	70.00
28	1787	New Jersey, Small Planchet, outlined shield. Fine.	30.00
29	1787	New Jersey. Fine, Large Planchet.	30.00
30	1787	New Jersey. Very Fine, Small Planchet.	35.00
31	1787	New Jersey. Fine Plus, Large Planchet.	30.00
32	1787	New Jersey. Fine, Large Shield.	25.00
33	1787	New Jersey. Camel Head overstruck on a Connecticut. Fine to Very Fine.	35.00

½ CENTS

34	1793	Very Good, rare.	350.00
35	1794	Fine to Very Fine.	235.00

36	1795	Good to Very Good. Gilbert 1, lettered edge with pole.	80.00
37	1795	Very Good Plus. Plain edge, punctuated date, no pole.	110.00
38	1800	Extremely Fine and choice.	70.00
39	1800	About Good.	8.00
40	1802	Very Good and extremely rare.	260.00
41	1803	Very Good.	17.00
42	1803	Fair.	5.00
43	1804	Fine. Crosslet 4 stems.	16.00
43A	1804	About Uncirculated. Spiked chin, some red.	80.00
44	1804	Very Good. Plain 4, no stems.	10.00
45	1804	Very Good to Fine. Crosslet 4 stems.	13.00
46	1804	Very Good. Crosslet 4 stemless.	11.00
47	1804	Very Fine. Plain 4 stemless.	25.00
48	1804	Extremely Fine. Crosslet 4 stemless.	40.00
49	1805	Very Fine. Small 5 stemless.	32.00
50	1806	Good. Large 6.	8.00
51	1806	Very Good. Large 6.	11.00
52	1807	Very Good.	12.00
53	1809	Very Fine. Normal date.	23.00
54	1809	Extremely Fine. Normal date.	30.00
55	1809	Uncirculated and toned sharp. Normal date.	72.00
56	1826	Fine.	15.00
57	1828	Extremely Fine. 13 Stars.	27.00
58	1828	Fine. Lot of (5) coins. All Fine and all 13 Stars.	60.00
58A	1828	About Uncirculated. Part red, choice.	35.00
59	1829	Extremely Fine.	30.00
60	1829	Very Fine.	20.00
61	1829	Extremely Fine.	30.00
62	1832	Extremely Fine Plus.	30.00
63	1833	Very Fine.	18.00
64	1833	Fine to Very Fine.	16.00

65	1833 Uncirculated and toned.	55.00
66	1834 About Uncirculated.	35.00
67	1834 Extremely Fine.	30.00
68	1834 About Uncirculated.	35.00
69	1835 About Uncirculated.	35.00
70	1835 Very Fine.	18.00
71	1835 Brilliant Uncirculated.	55.00
72	1835 Uncirculated, toned.	50.00
73	1835 Extremely Fine.	30.00
74	1849 **Brilliant Uncirculated.** Large Date, some red.	95.00
75	1850 About Uncirculated.	45.00
76	1851 About Uncirculated.	30.00
77	1851 Extremely Fine.	25.00
78	1853 Extremely Fine.	30.00
79	1854 Uncirculated, brown.	60.00
80	1854 Uncirculated, brown.	60.00
81	1855 Extremely Fine Plus.	30.00
82	1855 Very Fine.	24.00
83	1856 Extremely Fine.	35.00
84	1857 Good.	17.00
85	1857 Brilliant Uncirculated, cleaned.	60.00
86	1857 **Brilliant Uncirculated.**	90.00
87	1857 **Brilliant Uncirculated,** mostly red.	90.00

LARGE CENTS

88	1793 **S–6 wreath.** Obverse Very Fine but retooled. A very pleasing coin for a type set.	200.00
89	1793 S–7, Grade 12/20. Ex D. Smith condition census. Only 14 known.	400.00
90	1793 S–10. Good condition, and a pleasing coin.	180.00
91	1793 S–11A. Wreath, vine and bars. Ex Raymond Chatham grade 20. Obverse is Fine, reverse Very Good.	225.00
92	1794 Very Fine and a lovely type coin.	90.00

93 1794 Very Fine, chocolate brown, sharp throughout. 100.00

94 1794 S-21, grade 20. Very Fine. 100.00

95 1794 S-22, grade 6. Very Good. 48.00

96 1794 S-23, grade 7. Good. 30.00

97 1794 S-24. Extremely Fine 45. A sharply struck chocolate brown example of the **Scarred Head variety.** Only faint rubbing shows on the high points of the hair. Ex Douglas Smith. This choice example should realize 325.00

98 1794 S-25. Fine-Very Fine. Even, moderate pitting on obverse. Shows evidence of expert cleaning and coloring many years ago. Should bring 125.00

Lot No. 99

99 1794 S-32. Extremely Fine 40. Choice light brown condition census specimen of this variety which is very difficult to find in Fine condition. Slight traces of wear in hair. Usual weakness in upper right obverse and lower right reverse. Worth a bid of 350.00

100 1794 S-32, R-7. A condition 5 specimen of this extreme rarity. Only a dozen or so of this variety are in collector's hands today. A must for the serious 1794 variety collector. Easily worth 200.00

101 1794 S-41. Very Fine 30. Another condition census coin. Even light brown toning, well struck, and showing light die break between the 7 and 9 in the date. A difficult piece to find in better than Fine condition. Well worth 250.00

102 1794 S-42. Very Fine 30. Dark chocolate brown. The fourth finest known specimen of this R-5 variety. As with all known specimens, the "States of" is weakly struck. Inoffensive planchet defect above the E in One. Ex Dougles Smith. Easily worth 360.00

103 1794 S-43. Very Fine 20. All the sharpness of an Extremely Fine coin. However, several planchet defects and coloration brings condition down to Very Fine. Still worth 75.00

104 1794 S-47, R-5, F-15. Another tough one to find in Fine or better condition. 125.00

105 1794 S–48, R–6, Very Fine 20. The famous **94 star reverse.** Ex. Chatham. Faint obverse surface porosity and minor reverse planchet defects but otherwise a sharply struck specimen of this greatly desired rarity which is the **third finest known.** Competition for this piece should bring 500.00

106 1794 S–50, R–6, Very Fine 25. A pleasing, well struck obverse, light chocolate brown toning. Evenly worn reverse with light surface porosity. A condition census coin, well worth a bid of 275.00

Lot No. 107

107 1794 S–51, About Uncirculated 50, R–5. A choice example for the most discriminating specialist. Only the lightest trace of rubbing in hair showing on this pleasing, light chocolate brown gem. Easily tied for the **second finest known.** Ex Sheldon. Worth a bid of 800.00

108 1794 S–56, Very Fine 30. The **slanting 7,** Office Boy reverse. Sharp strike with even, granular surface. Lower range of condition census and worth 220.00

109 1794 S–58, G–4. Evenly worn. 15.00

Lot No. 110

110 1794 S–59, Extremely Fine 35. Sharp, even dark chocolate toning with lustrous surface patina. A middle range condition census piece. Worth a bid of 350.00

111 1794 S–60, Very Fine 25. Moderate edge bumps prevent this from being graded as Extremely Fine. Light, chocolate brown. Ex Chatham. 150.00

112 1794 S–61, Very Fine 20. Moderate surface pitting. 100.00

113 1794 S-62, Very Fine 20. Pleasing, evenly worn. Massive obverse rim die break. 125.00

114 1794 S-63. Extremely Fine 35. Light brown toning. A sharp, well struck example of the fallen 4. 175.00

115 1794 S-63, Fine 15. Another Fallen 4. 75.00

116 1794 S-65. Very Good 10. Badly sunken reverse die. 45.00

117 1794 S-69, Very Fine 20. Lightly mottled, even toning. 150.00

118 1794 S-71, Extremely Fine 35. Light even toning. Ex. George L. Bauer 200.00

119 1794 S-72, Very Good 8. Head of 1795. 35.00

120 1794 S-22, Fine 15. Light brown. 90.00

121 1795 S-73. Good 7. Lettered edge – evenly worn, with date and legend clear. 95.00

122 1795 S-75, Very Fine 25. Lettered edge. A light brown, evenly worn specimen of this much sought-after variety. 300.00

123 1795 S-76a, Very Good 7. Lettered edge. R-6. 125.00

124 1795 S-76b. Plain edge. Very Good 11. 40.00

125 1795 S-77, Fine 15. Plain edge. Ex. Warfield. 80.00

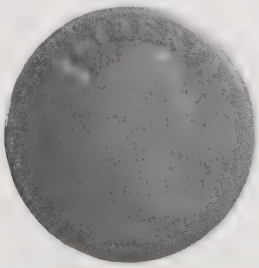

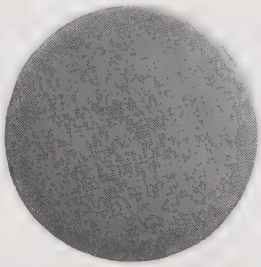

Lot No. 126

126 1795 **NC-1. Lettered Edge Jefferson Cent.** Obverse fair, date and legend visible. Reverse poor, only a few letters show. About 50% of the edge lettering shows. The second piece known, not known in Penny Whimsy. Pricing a rarity such as this is diffi cult, where do you find another? [illegible]

127 1796 S-81, Very Good 10. **Liberty Cap,** porous surface. Obverse strong. 75.00

128 1796 C-82, Good 5. L. C. even wear, all features clear, dark brown. 55.00

129 1796 S-83, Fine 15. L. C. Heavy reverse rim breaks. A hard variety to find in Fine or better. 95.00

130 1796 S-84, Very Fine 30. Heavy, dark patina with all the sharpness of an Extra Fine piece. Ex Bauer. Well worth a bid of 185.00

131	1796 S–85, Very Good 12. The "Low 6", a scarce variety in almost condition census state of preservation. Should bring	150.00
132	1796 S–86, Good 6. Another R–6 variety.	70.00
133	1796 S–87, Very Fine 25. A very pleasing coin with even wear and moderate brown color. Should bring	185.00
134	1796 S–88, Very Good 10. **The Club Pole.** Small planchet clip about ½mm deep over B in Liberty. A much sought after R–6 variety, and almost condition census. Should bring	150.00
135	1796 S–89, Very Good 10.	75.00
136	1796 S–92, Fine 15. Draped Bust.	95.00
137	1796 S–93, Very Good 10.	75.00
138	1796 S–99, Very Good 12. **Single leaf variety,** rarity 7. Tied by fourth finest known in Penny Whimsy. Ex. Hines, Smith, Downing. Even wear and light brown toning make this a very desirable piece. Should bring a bid of	300.00
139	1796 S–101, Very Good 12. Another one of the difficult to find Draped Bust varieties, R–6. Smooth, even wear with dark chocolate color make this a desirable piece. Ex. Schwartz	1550.00
140	1796 S–102, Very Fine 20. All details sharp. A very desirable piece.	185.00
141	1796 S–106, Very Good 8.	75.00
142	1796 S–108, Very Good–Fine 12.	90.00
143	1796 S–109, Good 4.	50.00
144	1796 S–110, Fine 15. Very heavy die break over TY of Liberty. A Very Fine obverse with moderate reverse pitting. Well worth	145.00
145	1796 S–111, Fine 12. Two moderate edge bumps keep this from being graded a 15 coin. As it is, it ties for fourth in condition census	150.00
146	1796 S–112, Fine 12. Another of the rarity 6 varieties of Draped Bust cents.	150.00
147	1796 S–113, Fine 15, Rarity 6 and in condition census. Dark brown, with all details clear.	175.00
148	1796 S–115, Very Good–Fine 12.	75.00
149	1796 S–116, Very Good 10. A very scarce variety, high R–6. Ex. Wallace	100.00
150	1796 S–117, Fine 12. Even wear and toning, with faintly porous surface. This is a rarity 7 variety, with 12 known in Penny Whimsy. Easily fourth finest known.	250.00
151	1797 S–120b, Good 5. Reverse of 1796, with gripped edge.	30.00

152 1797 S-122, Very Good 8. Another rarity 6 piece, 15 known. Condition census specimen. Ex. Chatham. 95.00

153 1797 S-126, Very Good 7. 25.00

154 1797 S-127, Good 3. Scratched, obverse die shattered. Reverse with heavy breaks and bad sinking R-6. 30.00

155 1797 S-130, Good 4. 15.00

156 1797 S-132, Very Good 8. Stemless Wreath. No curved die break. A condition census specimen of this rarity 7 variety. 150.00

157 1797 S-133, Fine 15, Stemless Wreath. No curved die break, Perfect B. Condition census specimen of this much sought for variety. Pleasing, light brown toning. Well worth a bid of 265.00

158 1797 S-134, Fine 15. Small Fraction. 90.00

159 1797 S-135, Very Fine Plus 30. Full, sharp milling and light chocolate toning make this a piece to be wanted by the most discriminating collector. 180.00

160 1797 S-136, Very Good 10. 25.00

161 1797 S-137, Very Good 7. 25.00

162 1797 S-138, Very Good 7. 25.00

163 1797 S-139, Very Good 10. 27.50

164 1797 S-140, Fine 12. 38.00

165 1797 S-141, Fine 15. A condition census piece. Ex. Schwartz sale. 150.00

Lot No. 166

166 1797 S-142. A strong Very Fine 25. Dark chocolate toning. A strong argument can be made for a 30 grade on this piece, which would make it the finest known. However, it is at least **tied for finest known,** being the equal of the piece in the ANS collection. In the hands of the present consignor for the past 32 years, and not known by authors of Penny Whimsy and EAC. 750.00

167 1797 S-120b, Good 5. Reverse of 1796, gripped edge. 30.00

168 1798 S-172, Very Good 6. 15.00

169	1798 Fair.	10.00
170	1798 S-146, Very Fair 3.	15.00
171	1798 S-147, Fine 15. **"The skewed fraction".** The fifth finest known specimen of this variety. Ex. Downing, Smith. Rarity 6.	120.00
172	1798 S-148, Fine 12. **"Horned 9".**	35.00
173	1798 S-149, Good 5. A rarity 7 variety. A condition census coin with only nine known.	100.00
174	1798 S-150, Fair only. Overdate.	25.00
175	1798 S-153, Fine 12.	35.00
176	1798 S-154, Very Good 7.	22.00
177	1798 S-158, Very Good 7.	22.00
178	1798 S-159, Fair.	8.00
179	1798 S-161, Fine 12. Heavy reverse rim break. Large Date.	35.00
180	1798 S-162, Very Good 10.	25.00
181	1798 S-163, Fine 15.	35.00
182	1798 S-164, Fine 12. Heavy die sinking.	35.00
183	1798 S-165, Fine 15. Large Date.	35.00
184	1798 S-166, Good 5.	13.00
185	1798 S-167, Good 5.	13.00
186	1798 S-168, Good 4.	12.00
187	1798 S-169, Fine 15.	30.00
188	1798 S-170, Fine 15.	30.00
189	1798 S-171, Fine 15.	30.00
190	1798 S-172, Very Good 10.	17.00
191	1798 S-168, Fine 15.	30.00
192	1798 S175, Very Good 7.	15.00
193	1798 S-176, Fine 15.	30.00
194	1798 S-177, Fine 15. Vertical crack in right field. R-6.	75.00
195	1798 S-179, Extra Fine 40. The **"High 98"** variety. Iridescent light brown toning. Ex. Bauer.	150.00
196	1798 S-180, Fine 21.	28.00
197	1798 S-181, Fine 12.	28.00

198	1798 S-182, Fine 12.	30.00
199	1798 S-183, Very Good 10.	17.50
200	1798 S-184, Fine 15.	40.00
201	1798 S-185, Very Good 8.	15.00
202	1798 S-187, Very Good 10.	17.50
203	1799 S-189. **Perfect date.** Very Good 6. Both knobs of 9's show. A well struck, clean coin, and worth a bid of	600.00
204	1799 S-188. **Overdate.** Date and Liberty clear. Good 4, with moderate corrosion on reverse.	350.00
205	1800 S-208, Fine 15.	60.00
206	1800 S-190, Very Good 7. Overdate.	20.00
207	1800 S-192, Good 5. Overdate.	12.00
208	1800 S-193, Fine 15. Incused leaves before neck. Double outline to head. A condition census piece of an interesting variety. The compact overdate.	105.00
209	1800 S-194, Good. 4. Overdate.	12.00
210	1800 S-195. Very Good 7. Compact overdate. R-6. Thirteen known.	85.00
211	1800 S-197, Very Good 7. Q variety.	20.00
212	1800 S-198, Good 4. R-7. A rare variety, but just barely Good.	45.00
213	1800 S-199, Fair 3.	10.00
214	1800 S-200, Good 4. Badly bulged and shattered dies.	15.00
215	1800 S-201, Fine 12. Stemless leaves. R-6.	120.00
216	1800 S-202. Good 4.	15.00
217	1800 S-203, Very Good 7.	20.00
218	1800 S-204, Good 6. R-6.	55.00
219	1800 S-206, Very Good 10.	30.00
220	1800 S1207, Very Good 7. All the sharpness of Fine, but grille across face	30.00
221	1800 S-208, Good 4.	12.00
222	1800 S-209, Very Good 7.	25.00
223	1800 S-210, Good 5. Rarity 7.	45.00
224	1800 S-211, Very Good 10.	35.00
225	1800 S-212, Fine 12.	45.00

226 1800 S-196, Very Good 10. Overdate. 25.00

227 1801 S-213, Fine 12. 50.00

228 1801 S-214, Good 4. Pointed 1. 15.00

229 1801 S-215, Very Good 6. Pointed 1. R-6. 25.00

230 1801 S-218, Very Good 10. The famous **three error reverse.** Only 9 known of this variety, of which this is the fifth finest. R-7. Dark Ex. Chatham. 155.00

231 1801 S-220, Very Good 10. The 1/000 reverse. In demand by variety collectors. 75.00

232 1801 S-222, Very Fine 25. Ex. Bauer. 80.00

233 1801 S-224, Fine 12. The separated fraction. Ex. Bauer. 50.00

234 1801 S-215, Good 5. The "Injured Reverse". Pointed 1. Rarity 6. 20.00

235 1801 S-220. Very Good 10. 1/000 Reverse with Pointed 1 in date. A much sought after coin by date collectors. Massive die breaks on reverse. All details sharp and clear. 37.50

236 1802 S-225, Fine 15. Sharp. 25.00

Lot No. 237

237 1802 S-225, About Uncirculated 55. Just the slightest touch of rubbing over the forehead prevents this jewel from being classified as mint state. Autumn leaves patination, perfectly centered and well struck up on both surfaces. High condition census. Well worth a bid of 400.00

238 1802 S-226, Extra Fine 40. Lustrous, light chocolate coloration. two light scratches and very light rubbing on obverse with die break below date. Very pleasing reverse. A difficult coin to find in the higher grades. 125.00

Lot No. 239

239 1802 S-227, Mint State 60. Absolutely no trace of wear on this piece. Two light scratches in obverse field in front of chin prevents this piece from being graded at 65. Obverse toning is lightly mottled on a basic light chocolate. Reverse is olive brown with much mint red showing around letters. A really fine investment for the most discriminating large cent collector. Easily the **second finest known,** only being excelled by one mint red specimen. 600.00

240 1802 S-228, Good 5. Fraction 1/000. Coin has been in a fire. 12.00

241 1802 S-229, Very Fine 25. Sharp obverse, with moderate pitting on reverse. 50.00

242 1802 S-230, Very Good 7. 15.00

243 1802 S-232, Very Fine 20. T cut over Y. 40.00

244 1802 NC-1, Very Good 7. Crack from B across hair. About 10 of this variety now known, and thus collectible. Worth a bid of 75.00

245 1802 S-233, Very Good 7. 12.50

246 1802 S-234, Very Fine 25. A very sharp specimen of the **"Injured Liberty"** variety. Light chocolate toning, all surfaces clean. 65.00

247 1802 S-232, Very Fine 30. T cut over Y, with denticles incuse in reverse field. A sharp coin that has been rather inexpertly cleaned. 45.00

248 1802 S-235, Fine 15. Die injured at RTY. 30.00

249 1802 S-236, Good 4. 9.00

250 1802 S-237, Very Fine 30. A real sharp example of the widest date 1802. Dark chocolate toning with lustrous patina. Well worth 80.00

251 1802 S-238, Good 5. A rare variety, R-6, in somewhat better than basal condition. 25.00

252 1802 S-240, Fine 15. Strong diagonal crack in right obverse field. Strong suction marks under chin and behind hair. Heavy incusation of head seen on lower obverse. A beautifully toned, condition census piece. 125.00

253 1802 S-241, Very Good 12. Stemless wreath with double fraction bar. Heavy reverse rim break over OF. 25.00

254 1802 S-241, Extremely Fine 45. Stemless wreath, double fraction bar. A beautifully full struck piece with very light wear. Dark steel toning. A condition census coin and much in demand for the variety collector. Well worth 225.00

255 1802 S-242, Good 3. 10.00

256 1802 S-232, Very Good 8. 15.00

257 1802 S 231, Very Good 6. The Stemless wreath with single fraction bar. Dark. 17.50

258 1802 S-241, Very Good 12. The Stemless wreath, double bar, all the sharpness of Fine, but obverse scratches. 25.00

259 1803 S-244, Good 4. 9.00

260 1802 S-245, About Uncirculartd 50. The **"Unicorn" variety.** Heavy suction marks in front of neck. Obverse shows just the faintest rubbing on highest piont of hair. Pleasing, mottled light brown toning. Reverse, Uncirculated, even light brown toning with traces of red showing through. Full condition census. 250.00

261 1803 S-246, Good 4. 9.00

262 1803 S-247, Very Good 7. 15.00

263 1803 S-248, Fine 12. 15.00

264 1803 S-250, Extra Fine 30. Ex. Bauer. Die breaks from lower rim through bottom of 8 through 3 and on reverse through E in United to wreath to o in one. Glossy, dark chocolate brown toning. 125.00

265 1803 S-251, Extra Fine 30. Ex. Bauer. A companion piece to No. 264. Obverse 5 lack of die breaks shows this to be earlier strike than S-250. 100.00

266 1803 S-252, Fine 12. Granular surface. 25.00

267 1803 S-253, Fine 12. 25.00

268 1803 S-254, Very Fine 25. Ex Bauer. A sharp, dark glossy brown toned specimen. 60.00

269 1803 S-256, Very Fine 25. Fraction bar too far left. Scarce variety, almost condition census. 75.00

270 1803 S-257, Very Good 10. Large fraction. Heavy die sinking and cracking on reverse. 15.00

271 1803 S 258, Very Fine 25. Large fraction, short bar. 60.00

272 1802 S-259, Very Good 7. 15.00

273	1803 S-260, Good 4.	10.00
274	1803 S-258, About Uncirculated 55. Just a shade from Mint state. Arc crack from rim through date and hair. Light brown toning.	220.00
275	1803 S-254, Very Fine 30.	70.00
276	1803 S-258, About Uncirculated 50. Die incusation marks under the chin. Light to dark brown.	165.00
277	1803 S-256, Fine 15.	30.00
278	1803 S-243, Very Good 12. Stemless wreath, double fraction bar. A hard to find variety, much sought after by date collectors.	45.00
279	1803 S-243. Another as above, only Good 5.	25.00
280	1803 S-251, Fine 15.	30.00
281	1803 S-262, Very Good 10. A very scarce variety. R-6.	50.00
282	1803 S-243, Fine 15. Stemless wreath. The sharpest of three pieces offered of this variety in this sale. Worth a bid of	65.00
283	1803 S-263, Fine 15.	25.00
284	1803 S-254, Extra Fine 40. Fraction bar too far right. Coin has been expertly cleaned and toned.	75.00
285	1805 S-268. Blunt 1, Good.	10.00
286	1805 S-269. Pointed one. About Fine.	32.00
287	1805 Blunt 1, Good.	10.00
288	1805 Pointed one. Very Good.	17.00
289	1805 S-267. A shade short of Uncirculated, choice.	200.00
290	1805 S-267. Very Fine.	45.00
291	1805 S-268. Very Fine.	45.00
292	1805 S-269. Extremely Fine.	100.00
293	1807 S 275. Good.	9.00
294	1807 over 6. Large 7. Very Good.	17.00
295	1807 Large fraction. Good.	9.00
296	1807 Small fraction. Very Good.	16.00
297	1808 S-279, Very Good. 13 Stars.	25.00
298	1809 Good.	50.00
299	1810 Good.	12.00
300	1810 S-282, Very Good.	20.00

301	1810 S-284. Good to Very Good.	15.00
302	1811 About Good. Normal date.	35.00
303	1811 About Uncirculated. Normal date, struck slightly off-center. Minutest amount of wear. Rich lustrous brown.	—
304	1812 Good. Large Date.	11.00
305	1812 Very Fine. Small Date.	50.00
306	1812 S-288, Very Good.	17.00
307	1812 S-289, Fine.	27.00
308	1812 S-291, Poor.	4.00
309	1813 over 2. S-293. Good condition but corroded.	—
310	1813 Fine.	65.00
311	1814 Extremely Fine. Crosslet 4, not much wear.	80.00
312	1814 Very Good. Plain 4.	18.00
313	1814 Fine. Crosslet 4.	30.00
314	1816 Very Good. N-4.	7.00
315	1816 Very Fine Plus. N-7.	20.00
316	1816 Very Fine. N-8.	20.00
317	1816 Very Good.	7.00
318	1816 Very Good.	7.00
319	1817 Close Date. Very Good. N-10.	7.00
320	1817 Very Fine. Wide Date.	17.00
321	1817 Close Date. N-6, Very Fine.	17.00
322	1817 Close Date, Fine and 1817 Wide Date, Fine. (2 coins).	19.00
323	1817 15 Stars. Good Plus.	7.00
324	1817 15 Stars, choice, Uncirculated. Sharply struck, lovely chocolate brown. (Rare).	150.00
325	1818 Very Good, N-7.	7.00
326	1818 Uncirculated. Pleasing chocolate brown.	80.00
327	1818 Choice Uncirculated. Sharply struck, die break runs around all stars and date. A couple of very light surface scratches, detracts little from this lovely coin.	80.00
328	1819 N-9. Very Fine.	17.00

329	1819	N-8. **Choice Brilliant Uncirculated.** Reverse has almost a Proof like surface. Small Date, light tan attractive toning.	95.00
330	1820	Good, N-10. 1820 Fine, N-11. 1820, N-12 Fine. (3 coins).	25.00
331	1820	over 19. Very Good.	7.00
332	1820	**Brilliant Uncirculated Gem.** Some red, Large Date. Absolutely no wear, a perfect type coin.	90.00
333	1821	About Fine, Close Date.	30.00
334	1821	Very Good, Close Date.	25.00
335	1821	Good Plus, Close Date.	14.00
336	1822	Very Good.	7.00
337	1822	Fine, Wide Date.	11.00
338	1822	Good, Close Date.	5.00
339	1822	Fine, N-5.	11.00
339A	1823	Fine, Normal Date.	60.00
339B	1823	About Fine, Normal Date.	72.00
339C	1824	Fine, Wide Date.	15.00
339D	1824	Fine, Narrow Date, N-2.	15.00
339E	1824	Fine, N-3.	15.00
339F	1824	Narrow Date, Fine.	15.00
340	1825	Very Good, N-4.	7.00
341	1825	Fine.	13.00
342	1825	Fine, N-7.	13.00
343	1825	Very Fine, N-2.	24.00
344	1825	Large A, Fine.	13.00
345	1826	Fine, Close Date.	12.00
346	1826	N-3, N-4 and N-6. 3 coins, Good to Very Good.	15.00
347	1826	Very Fine, N-7.	22.00
348	1826	**Choice Uncirculated.** Wide Date. Every Star complete and sharp. Chocolate with tiniest light violet tone. Truly a magnificent coin.	130.00
349	1827	N-1, N-4, N-5, N-6, N-7 and N-11 (6 coins). All Good to Very Good.	30.00
350	1827	Fine.	10.00

351	1827 Fine.	10.00
352	1828 Very Good, N-6.	7.00
353	1828 Fine, Large Date.	10.00
354	1829 Struck about ¼ off-center. Both obverse and reverse Very Good.	——
355	1831 N-6, N-7, N-8, N-9 (4 coins). Average Very Good.	20.00
356	1831 Very Fine.	13.00
357	1832 Very Fine.	15.00
358	1832 Small Letters, Fine.	9.00
359	1832 Large Letter, Fine.	9.00
360	1833 N-3½, N-5, Very Good to Fine. (2 coins).	14.00
361	1833 Small Letters. Very Fine-Extremely Fine.	20.00
362	1834 Very Fine, Large Date, Small Stars and Small Letters.	25.00
363	1835 N-1 and N-8 (2 coins) Both Very Good.	14.00
364	1836 Uncirculated. Brown, N-2.	100.00
365	1836 N-2 and N-4 (2 coins). Both Very Good.	14.00
366	1836 Extremely Fine, N-3, choice.	25.00
367	1837 N-1 and N-10, both Very Good.	10.00
368	1837 Extremely Fine-About Uncirculated. Beaded hair cord.	35.00
369	1837 **Uncirculated.** Chocolate brown, beaded hair cord.	80.00
370	1838 N-1, N-2, N-3 and N-5 (4 coins). Very Good to Fine.	24.00
371	1838 Very Fine.	12.00
372	1838 Extremely Fine.	17.00
373	1838 Very Good, N-10, **Booby Head.**	10.00
374	1840 N-6, N-10, N-11 (3 coins). Very Good-Fine.	24.00
375	1840 Small Date, Fine.	10.00
376	1840 Large Date, Very Good.	7.00
377	1840 Uncirculated. Light olive brown, Large Date.	100.00
378	1840 Uncirculated. Chocolate brown, Large Date.	100.00
379	1840 Large Date, Extremely Fine.	25.00
380	1841 Very Fine.	17.00
381	1841 Very Fine, N-1.	17.00

382	1842 Fine Plus, Small Date.	10.00
383	1842 Small Date, Very Fine.	16.00
384	1842 Extremely Fine Plus, Large Date.	25.00
385	1842 N-8 and N-12 (2 coins). Both about Fine.	25.00
386	1844 over 81. Very Fine.	24.00
387	1845 Extremely Fine.	15.00
388	1847 Extremely Fine.	12.00
389	1848 Extremely Fine.	—
390	1849 Very Fine, 1850–Extremely Fine, 1851–Extremely Fine, 1852–Very Fine, 1854–Very Fine, 1855–Fine, 1856–Extremely Fine (7 coins).	42.00
391	1852 Uncirculated, brown.	45.00
392	1853 Uncirculated, brown.	40.00
393	1853 **Brilliant Uncirculated.** Sharply struck, mostly reddish color.	50.00
394	1855 Upright 5. Uncirculated, brown.	50.00
395	1855 About Uncirculated, Upright 5, 1856–Extremely Fine. (2 coins).	18.00
396	1856 **Brilliant Uncirculated,** Slanting 5.	55.00
397	1856 Uncirculated. Olive brown, Slanting 5.	55.00
398	1857 Extremely Fine, Small Date.	65.00
399	1857 Extremely Fine, Large Date.	50.00
400	1857 Uncirculated. Brown, Small Date.	125.00

INDIAN HEADS AND FLYING EAGLES

401	1857 **Brilliant Uncirculated,** toned.	80.00
402	1857 and 1858. Both Fair.	7.00
403	1857 Very Fine.	13.00
404	1857 Extremely Fine.	21.00
405	1857 About Uncirculated.	25.00
406	1859 Brilliant Uncirculated.	70.00
407	1859 Very Fine.	10.00
408	1860 Brilliant Uncirculated.	50.00
409	1860 Fine Plus.	6.00
410	1861 Extremely Fine.	25.00

411	1861 Extremely Fine Plus.	28.00
412	1862 Very Fine.	5.00
413	1864 Copper nickel. Brilliant Uncirculated, choice.	50.00
414	1870 **Proof,** brilliant.	345.00
415	1872 **Brilliant Uncirculated,** heavily toned.	260.00
416	1872 **Brilliant Uncirculated,** heavily toned, slight scratch.	150.00
417	1874 Very Fine.	18.00
418	1874 Choice, Extremely Fine.	31.00
419	1875 Extremely Fine.	31.00
420	1875 Brilliant Uncirculated, gem.	75.00
421	1878 Brilliant Uncirculated, choice.	85.00
422	1879 **Brilliant Proof.**	75.00
423	1880 Brilliant Uncirculated, light toning.	25.00
424	1883 Brilliant Uncirculated, but heavily toned, choice.	20.00
425	1883 Brilliant Proof.	50.00
426	1883 Brilliant Proof.	50.00
427	1883 Brilliant Proof.	50.00
428	1887 Brilliant Uncirculated, choice.	20.00
429	1889 Brown, Uncirculated.	20.00
430	1890 Proof.	52.00
431	1890 Brilliant Uncirculated, heavily toned.	18.00
432	1890 Brilliant Uncirculated, heavily toned.	18.00
433	1893 Brilliant Uncirculated.	20.00
434	1893 (4 coins) All Brilliant Uncirculated.	70.00
435	1894 Extremely Fine.	14.00
436	1894 Gem, Brilliant Uncirculated.	37.00
437	1895 Brilliant Proof.	55.00
438	1895 Brown, Uncirculated.	19.00
439	1895 Brilliant Uncirculated.	19.00
440	1897 Brilliant Uncirculated, toned.	20.00
441	1899 Brilliant Uncirculated.	16.00

442	1899 Proof, toned, never the less choice.	57.00
443	1900 Brown, Uncirculated.	11.00
444	1901 Brilliant Uncirculated.	9.00
445	1901 Brilliant Uncirculated, toned.	9.00
446	1902 Brilliant Uncirculated, heavily toned.	9.00
447	1906 Brilliant Uncirculated.	9.00
448	1907 Brilliant Uncirculated, toned.	9.00
449	1908 Brown, Uncirculated.	11.00
450	1909 Brilliant Uncirculated.	12.00
451	1908–S Brown, Uncirculated, little red.	100.00
452	1908–S Brown, Uncirculated.	100.00
453	1908–S Brown, Uncirculated.	100.00
454	1908–S Brilliant Uncirculated, mostly red. Reverse heavily toned.	110.00
455	1908–S Brilliant Uncirculated, choice.	110.00
456	1908–S Brilliant Uncirculated, choice.	110.00
457	1909–S **Brilliant Uncirculated,** considerable toning.	300.00
458	1909–S Extremely Fine.	150.00
459	1909–S **Brilliant Uncirculated,** a little red.	315.00
460	1909–S **Brilliant Uncirculated,** some red.	315.00

LINCOLN CENTS

461	1909 **Matte Proof.**	85.00
462	1909–S–VDB Extremely Fine–About Uncirculated, choice.	190.00
463	1909–S–VDB Fine.	140.00
464	1911 **Matte Proof,** some toning.	80.00
465	1911–S Brilliant Uncirculated, choice.	57.00
466	1912 **Matte Proof.**	90.00
467	1914 **Matte Proof.**	185.00
468	1931–D Choice, Brilliant Uncirculated.	60.00
469	1935–S (3 coins) All Brilliant Uncirculated.	10.00
470	1955 Proof.	4.00

471	1955 **Double die,** Extremely Fine.	200.00
472	1954, 1956 and 1957 (3 coins) All Brilliant Proofs.	8.00

2c PIECES

473	1864 Brilliant Uncirculated, choice.	25.00
474	1864 Extremely Fine.	10.00
475	1864 Extremely Fine.	10.00
476	1864 Brilliant Uncirculated, choice.	25.00
477	1864 Brilliant Uncirculated, choice. Heavily toned.	25.00
478	1867 Choice, Uncirculated, heavily toned.	35.00
479	1870 Toned, **Proof.**	140.00

3c NICKELS

480	1865 Brilliant Uncirculated.	17.00
481	1865 Brilliant Uncirculated.	17.00
482	1865 Choice, Brilliant Uncirculated.	17.00
483	1866 Brilliant Uncirculated.	17.00
484	1866 Brilliant Uncirculated.	17.00
485	1867 Brilliant Uncirculated.	17.00
486	1868 Brilliant Uncirculated.	17.00
487	1869 Brilliant Uncirculated.	20.00
488	1869 Brilliant Uncirculated.	20.00
489	1870 Brilliant Uncirculated.	21.00
490	1871 Brilliant Uncirculated.	27.00
491	1872 Brilliant Uncirculated.	25.00
492	1873 Closed 3. Brilliant Uncirculated.	25.00
493	1873 Open 3. Brilliant Uncirculated.	22.00
494	1874 Brilliant Uncirculated.	30.00
495	1875 Brilliant Uncirculated.	42.00
496	1876 Brilliant Uncirculated.	42.00
497	1878 **Brilliant Proof.**	195.00
498	1878 **Brilliant Proof.**	195.00

499	1879 Brilliant Proof, gem.	60.00
500	1881 Proof.	50.00
501	1881 Choice, Uncirculated.	20.00
502	1881 Brilliant Proof, choice.	50.00
503	1881 Brilliant Proof.	50.00
504	1882 Brilliant Proof.	50.00
505	1883 Brilliant Proof.	52.00
506	1883 Brilliant Proof.	52.00
507	1884 Brilliant Proof.	60.00
508	1885 Brilliant Proof.	65.00
509	1886 Brilliant Proof.	75.00
510	1887 Proof.	150.00
511	1887 over 86. **Brilliant Proof.**	225.00
512	1888 Brilliant Proof.	57.00
513	1888 Brilliant Uncirculated.	35.00
514	1889 Brilliant Proof.	57.00

THREE CENT SILVERS

515	1851 Uncirculated, heavily toned.	50.00
516	1852 Uncirculated, heavily toned.	40.00
517	1855 Very Fine.	50.00
518	1855 Fine, slightly bent but still a nice coin.	32.00
519	1858 Very Fine.	22.00
520	1860 Brilliant Uncirculated.	42.00
521	1861 Uncirculated, heavily toned, tiny edge bend.	30.00
522	1861 Brilliant Uncirculated, choice.	42.00
523	1861 Brilliant Uncirculated, choice.	42.00
524	1862 Brilliant Uncirculated, choice.	42.00
525	1866 Proof Brilliant.	140.00

HALF DIMES

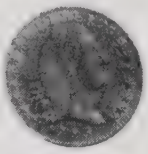

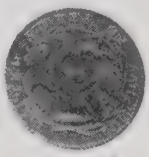

Lot No. 526

526	1795	**Brilliant Uncirculated,** bluish violet toning. Sharply struck, choice.	875.00
527	1829	Brilliant Uncirculated, heavily toned, choice.	70.00
528	1829	Choice, Brilliant Uncirculated. Bluish toning, like Proof.	70.00
529	1831	About Uncirculated.	40.00
530	1831	Brilliant Uncirculated and choice.	65.00
531	1831	Brilliant Uncirculated and choice.	65.00
532	1831	Fine.	8.00
533	1832	Extremely Fine.	20.00
534	1832	About Uncirculated.	25.00
535	1835	About Uncirculated.	25.00
536	1835	Brilliant Uncirculated, toned.	60.00
537	1837	**No Stars.** Extremely Fine.	125.00
538	1837	No Stars. Fine.	75.00
539	1838	About Uncirculated.	20.00
540	1839	About Uncirculated.	25.00
541	1842	Brilliant Uncirculated.	35.00
542	1847	Extremely Fine.	15.00
543	1847	Brilliant Uncirculated.	35.00
544	1853	With Arrows. About Uncirculated.	25.00
545	1853	With Arrows. Brilliant Uncirculated.	50.00
546	1854-D	Choice, Brilliant Uncirculated, bluish toning.	45.00
547	1856	Extremely Fine.	12.00
548	1857	Very Fine.	5.00
549	1857	Extremely Fine.	12.00
550	1857	Brilliant Uncirculated.	32.00
551	1857-O	Brilliant Uncirculated.	37.00

552	1858 Extremely Fine.	12.00
553	1858 About Uncirculated.	15.00
554	1859 Extremely Fine.	18.00
555	1860 Extremely Fine.	12.00
556	1860 About Uncirculated.	15.00
557	1861 Brilliant Uncirculated.	30.00
558	1862 Brilliant Uncirculated.	30.00
559	1862 Brilliant Uncirculated.	30.00
560	1869 Proof, minor bag scratches.	80.00
561	1872 Brilliant Uncirculated, with scratch on reverse.	10.00
562	1872–S About Uncirculated.	15.00
563	1873–S Brilliant Uncirculated, choice.	40.00

SHIELD NICKELS

564	1866 Brilliant Uncirculated.	100.00
565	1867 No Rays. Extremely Fine.	15.00
566	1869 Very Fine.	15.00
567	1871 Brilliant Uncirculated.	200.00
568	1872 Fine.	8.00
569	1873 Very Fine.	19.00
570	1875 Very Good.	16.00
571	1879 **Proof,** toned.	90.00

LIBERTY HEAD NICKELS

572	1883 No Cents. Brilliant Uncirculated	8.50
573	1883 No Cents. **Proof,** toned.	42.00
574	1883 With Cents. Brilliant Uncirculated, toned.	40.00
575	1883 With Cents. **Proof,** glittering.	65.00
576	1884 Glittering **Proof.**	62.00
577	1885 **Glittering Proof.**	375.00
578	1885 Extremely Fine.	200.00
579	1886 **Glittering Proof.**	175.00

580	1886 Glittering Proof, but hair weakly struck.	130.00
581	1887 Glittering Proof.	55.00
582	1887 Glittering Proof.	55.00
583	1888 Glittering Proof.	60.00
584	1889 Glittering Proof.	55.00
585	1890 Proof, glittering.	55.00
586	1890 Brilliant Uncirculated.	35.00
587	1891 Glittering Proof.	55.00
588	1892 Glittering Proof.	57.00
589	1893 Glittering Proof.	57.00
590	1894 Glittering Proof.	70.00
591	1895 Glittering Proof.	65.00
592	1896 Glittering Proof.	120.00
593	1897 Glittering Proof.	60.00
594	1898 Glittering Proof.	60.00
595	1898 Glittering Proof.	60.00
596	1899 Glittering Proof.	55.00
597	1900 Proof, heavily toned, dull.	45.00
598	1900 Glittering Proof.	55.00
599	1901 Glittering Proof.	55.00
600	1902 Glittering Proof.	55.00
601	1903 Glittering Proof.	55.00
602	1904 Glittering Proof.	55.00
603	1905 Glittering Proof.	55.00
604	1905 Proof, but heavily toned.	45.00
605	1906 Glittering Proof.	55.00
606	1907 Glittering Proof.	80.00
607	1908 Glittering Proof.	55.00
608	1909 Glittering Proof.	52.00
609	1909 Brilliant Uncirculated.	27.00
610	1910 Brilliant Uncirculated.	25.00

611	1910 Glittering Proof.	55.00
612	1911 Glittering Proof.	55.00
613	1912 Glittering Proof.	60.00
614	1912 About Uncirculated.	8.00
615	1912-D **Brilliant Uncirculated,** choice.	220.00
616	1912-S **Brilliant Uncirculated,** choice and rare.	410.00

BUFFALO NICKELS

617	1913 Type 1. Brilliant Uncirculated.	10.00
618	1913 Type 1. Brilliant Uncirculated.	10.00
619	1921 Brilliant Uncirculated, choice.	47.00
620	1924 Brilliant Uncirculated, choice.	20.00
621	1925 Brilliant Uncirculated, choice.	21.00
622	1926 Brilliant Uncirculated, choice.	17.00
623	1928 Brilliant Uncirculated, choice.	15.00
624	1929 Brilliant Uncirculated, choice.	11.00
625	1937-D **3-legged.** Fine.	50.00
626	1939-D Jefferson nickel. Brilliant Uncirculated, choice.	40.00

DIMES

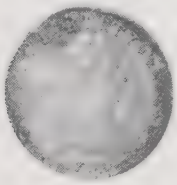

Lot No. 627

627	1796 Very Good to Fine.	400.00
628	1800 Very Fine to Extremely Fine.	400.00
629	1805 Extremely Fine, light scratch on neck.	275.00
630	1807 Poor condition.	35.00
631	1821 About Uncirculated.	70.00
632	1828 Extremely Fine.	75.00
633	1829 About Uncirculated.	50.00

634	1829 About Uncirculated.	50.00
635	1831 About Uncirculated.	50.00
636	1832 About Uncirculated.	50.00
637	1833 Brilliant Uncirculated.	100.00
638	1833 About Uncirculated.	50.00
639	1833 About Uncirculated.	50.00
640	1835 Very Fine.	13.00
641	1835 Brilliant Uncirculated, toned.	100.00
642	1836 Extremely Fine.	25.00
643	1837 No Stars, Small Date. Uncirculated, purple-black toning. Rare and desirable in this condition.	300.00
644	1843 About Uncirculated.	20.00
645	1858 Extremely Fine.	10.00
646	1873 With Arrows. Extremely Fine.	40.00
647	1874 With Arrows. Extremely Fine.	45.00
648	1877 Brilliant Uncirculated.	25.00
649	1878 Extremely Fine.	10.00
650	1884 Proof, glittering.	65.00
651	1887-S Brilliant Uncirculated.	25.00
652	1889 Brilliant Uncirculated.	25.00
653	1891 Brilliant Uncirculated.	25.00
654	1892 Brilliant Uncirculated.	25.00
655	1897 About Uncirculated.	10.00
656	1907 Brilliant Uncirculated.	19.00
657	1911-D Brilliant Uncirculated.	17.00
658	1914 Brilliant Uncirculated.	17.00
659	1915 Brilliant Uncirculated.	20.00
660	1916 About Uncirculated.	10.00
661	1916 About Uncirculated.	10.00
662	1918-D Brilliant Uncirculated.	40.00
663	**1942 over 41.** Fine to Very Fine.	135.00

20c PIECES

664	1875-S Extremely Fine.	75.00
665	1875-S Good Plus.	18.00
666	1875-CC Uncirculated, toned.	170.00

QUARTERS

667	1806 Very Good Plus.	75.00
668	1807 Very Good to Fine.	100.00
669	1807 About Very Good.	60.00
670	1820 Extremely Fine, Large O.	200.00
671	1828 Fine to Very Fine.	50.00
672	1835 Very Good.	11.00
673	1836 Brilliant Uncirculated, toned. Has strong die break on obverse.	175.00
674	1836 Very Fine.	31.00
675	1837 Very Fine, plain edge, probably hammered down.	30.00
676	1838 Very Fine.	30.00

LIBERTY SEATED QUARTERS

677	1838 No Drapery, Fine.	16.00
678	1839 Choice, Extremely Fine.	50.00
679	1839 Choice, About Uncirculated.	60.00
680	1853 About Uncirculated.	40.00
681	1854 About Uncirculated.	25.00
682	1858 About Uncirculated.	20.00
683	1861 Very Fine.	8.00
684	1873 With Arrows. About Uncirculated, choice type coin.	125.00
685	1874-S About Uncirculated.	115.00
686	1886 Proof. A few scuff marks, nevertheless a nice coin.	150.00
687	1891 Brilliant Uncirculated.	30.00
688	1892-S Brilliant Uncirculated, toned, choice.	145.00
689	1915 Brilliant Uncirculated.	32.00

STANDING LIBERTY QUARTERS

690	1917 Brilliant Uncirculated. **Full Head,** Type 1.	42.00
691	1917 Type 1. Brilliant Uncirculated. **Full Head.**	42.00
692	1917 Type 1, Brilliant Uncirculated. **Full Head,** bright but cleaned.	35.00
693	1917 Type 2. Brilliant Uncirculated.	11.00
694	1917–D Type 2. Very Good.	11.00
695	1918 Brilliant Uncirculated. **Full Head.**	57.00
696	1918–S Very Good.	6.00
697	1918–S Good.	4.00
698	1918–S Very Fine .	23.00
699	1919 Extremely Fine.	24.00
700	1920 Brilliant Uncirculated.	30.00
701	1921 About Uncirculated.	140.00
702	1923 Brilliant Uncirculated, choice.	27.00
703	1924 Brilliant Uncirculated.	32.00
704	1924–D Brilliant Uncirculated, Flat Head.	32.00
705	1926 About Uncirculated.	18.00
706	1926–D Brilliant Uncirculated.	27.00
707	1926–D Brilliant Uncirculated, choice.	27.00
708	1927 Brilliant Uncirculated, toned.	30.00
709	1928 About Uncirculated.	12.00
710	1928–D Brilliant Uncirculated.	28.00
711	1928–D Brilliant Uncirculated.	28.00
712	1928–S Brilliant Uncirculated.	27.00
713	1929 Brilliant Uncirculated.	26.00
714	1930 Brilliant Uncirculated.	28.00
715	1930 Brilliant Uncirculated.	28.00
716	1930 Brilliant Uncirculated.	28.00
717	1930–S Brilliant Uncirculated.	31.00

WASHINGTON QUARTERS

718	1932 Brilliant Uncirculated, but very heavily toned.	15.00
719	1934 Brilliant Uncirculated.	14.00
720	1936 Brilliant Uncirculated.	8.00
721	1936-S Brilliant Uncirculated.	33.00
722	1937-D Brilliant Uncirculated.	13.00
723	1938 Brilliant Uncirculated.	52.00
724	1938-S Brilliant Uncirculated.	33.00
725	1939 Brilliant Uncirculated.	7.00
726	1939-D Brilliant Uncirculated.	11.00
727	1940 Brilliant Uncirculated.	10.00
728	1940-D Brilliant Uncirculated.	40.00

END OF FIRST SESSION

SECOND SESSION

To be held at the

PARKER HOUSE HOTEL, BOSTON, MASS.

FRIDAY EVENING, DECEMBER 8th, 1967

AT 7:00 P. M. SHARP

Lots 728 - 1438

BUST HALF DOLLARS

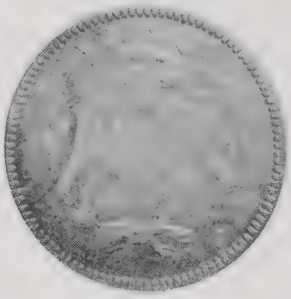

Lot No. 729

729	1794 Fine obverse, Very Fine revrse.	500.00
730	1795 Very Good, 2 Leaves.	200.00
731	1795 Fine, 2 Leaves.	275.00
732	1795 2 Leaves, Fine Plus.	275.00
733	1795 2 Leaves, Fine to Very Fine.	325.00

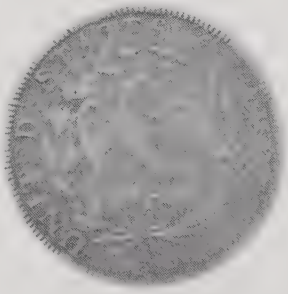

Lot No. 734

734	1797 Very Fine, **rare type coin,** even wear throughout.	4000.00

735	1801 Fine.	325.00
736	1802 Good to Very Good.	100.00
737	1803 Large 3, about Very Fine.	125.00
738	1803 Very Fine, Large 3.	150.00
739	1805 over 4. Very Fine, rare.	200.00
740	1805 Extremely Fine, choice.	175.00
741	1806 Pointed Top 6, Very Fine.	100.00
742	1806 Very Fine, Round Top 6.	100.00
743	1807 Fair, First type.	15.00

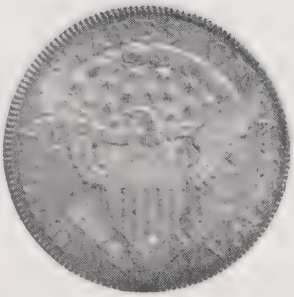

Lot No. 744

744	1807 Bust right, First type. Brilliant Uncirculated, choice.	325.00
745	1807 Bust right, First type. Extremely Fine.	175.00
746	1807 Second type, Bust left, Small Stars. Extremely Fine.	125.00
747	1807 50 over 20. Very Fine Plus.	75.00
748	1807 Second type, Fine.	35.00
749	1808 About Uncirculated.	70.00
750	1808 Extremely Fine.	45.00
751	1808 over 7. Very Good.	19.00
752	1808 over 7. Very Fine.	42.00
753	1809 About Uncirculated.	70.00
754	1809 About Uncirculated.	70.00
755	1809 Very Fine.	26.00
756	1810 Very Fine.	22.00
757	1810 About Uncirculated.	60.00
758	1811 Date 18.11 Very Fine, rare.	80.00

759	1811 Small 8. About Uncirculated.	55.00
760	1811 Small 8. Very Fine.	22.00
761	1812 Very Fine.	25.00
762	1812 About Uncirculated, choice.	60.00
763	1813 Brilliant Uncirculated, perfect impression of E PLURIBUS UNUM on obverse.	110.00
764	1813 Very Good.	12.00
765	1814 Fine.	15.00
766	1814 over 13. Extremely Fine.	70.00
767	1814 Brilliant Uncirculated.	80.00
768	1814 Fine.	15.00
769	1815 Very Fine Plus, rare.	250.00
770	1817 Fine.	30.00
771	1817 Extremely Fine.	32.00
772	1817 Fine.	14.00
773	1817 over 13. Choice, Brilliant Uncirculated.	185.00
774	1818 over 17. Very Good.	10.00
775	1818 Fine.	——
776	1818 About Uncirculated.	40.00
777	1818 over 17. Brilliant Uncirculated, choice.	90.00
778	1819 over 18, Small 9. About Uncirculated.	50.00
779	1819 over 18, Small 9. About Uncirculated.	50.00
780	1819 over 18. Fine.	15.00
781	1820 over 19. Extremely Fine Plus.	75.00
782	1820 over 19. Extremely Fine, sharp overdate.	50.00
783	1820 Small Date, Fine.	27.00
784	1820 Large Date, About Uncirculated.	75.00
785	1821 Very Fine.	17.00
786	1821 Very Fine Plus.	20.00
787	1822 Very Fine.	17.00
788	1822 Brilliant Uncirculated, choice. Mostly Proof-like surface.	70.00

789	1823 Brilliant Uncirculated, choice.	65.00
790	1823 Very Fine.	20.00
791	1823 Extremely Fine.	27.00
792	1823 About Uncirculated.	32.00
793	1824 Brilliant Uncirculated.	55.00
794	1824 over various dates. Fine.	14.00
795	1824 over 21. About Uncirculated.	50.00
796	1824 Brilliant Uncirculated.	55.00
797	1824 over 21, Recut 4. Fine.	15.00
798	1825 Brilliant Uncirculated. Double profile obverse.	55.00
799	1825 Very Fine.	15.00
800	1825 Fine.	12.00
801	1825 About Uncirculated.	20.00
802	1825 About Uncirculated.	20.00
803	1825 Brilliant Uncirculated.	55.00
804	1826 Very Fine.	15.00
805	1826 About Uncirculated.	30.00
806	1826 Brilliant Uncirculated.	55.00
807	1826 Extremely Fine.	20.00
808	1826 Very Fine.	15.00
809	1826 About Uncirculated.	30.00
810	1827 Very Fine, square base 2.	15.00
811	1827 Extremely Fine, curled 2.	60.00
812	1827 Extremely Fine, square base 2.	20.00
813	1827 Extremely Fine, square base 2.	20.00
814	1827 Brilliant Uncirculated, square base 2.	55.00
815	1827 Brilliant Uncirculated, curled base 2, rare.	125.00
816	1828 Brilliant Uncirculated, large 8, square 2.	65.00
817	1828 Uncirculated, curled base 2.	65.00
818	1828 Extremely Fine, curled base knob 2, rare.	100.00
819	1828 Very Fine, large 8.	15.00

820	1828 Extremely Fine, small 8.	22.00
821	1829 over 27. Very Fine.	20.00
822	1829 About Uncirculated.	35.00
823	1829 Brilliant Uncirculated.	60.00
824	1829 over 27. Fine.	15.00
825	1830 Toned, Brilliant Uncirculated.	50.00
826	1830 Brilliant Uncirculated.	50.00
827	1830 Very Fine, small O.	13.00
828	1830 Very Fine, small O.	13.00
829	1830 About Uncirculated, large O.	30.00
830	1831 Very Fine.	12.00
831	1831 Extremely Fine.	20.00
832	1831 Extremely Fine.	20.00
833	1831 Extremely Fine.	20.00
834	1831 Brilliant Uncirculated, heavily toned.	50.00
835	1831 Brilliant Uncirculated.	55.00
836	1832 Small Letters, Very Fine.	12.00
837	1832 Large Letters, Very Fine.	16.00
838	1833 Brilliant Uncirculated.	55.00
839	1834 Brilliant Uncirculated, heavily toned.	50.00
840	1834 Extremely Fine, Large Date, Small Letters.	20.00
841	1834 Extremely Fine, Large Date, Small Stars, Small Letters.	20.00
842	1834 Brilliant Uncirculated, Large Date, Large Letters, Large Stars.	55.00
843	1834 Extremely Fine, Large Date, Small Stars, Small Letters.	20.00
844	1834 Extremely Fine, Large Date, Large Stars, Large Letters.	25.00
845	1834 Extremely Fine, Large Date, Small Stars, Small Letters.	20.00
846	1834 About Uncirculated, Large Date, Stars and Letters.	40.00
847	1834 Brilliant Uncirculated, Large Date, Small Stars and Letters.	47.00
848	1834 Extremely Fine, Small Date, Stars and Letters.	20.00
849	1834 About Uncirculated, Small Date, Stars and Letters.	30.00
850	1834 About Uncirculated, Small Date, Stars and Letters.	30.00

851	1834 Extremely Fine, Small Date, Stars and Letters.	20.00
852	1834 Fine, Large Date, Small Stars and Letters.	9.00
853	1835 Extremely Fine.	20.00
854	1835 Fine.	8.00
855	1835 Very Fine.	12.00
856	1836 Extremely Fine.	20.00
857	1836 Extremely Fine.	20.00
858	1836 Extremely Fine.	20.00
859	1837 Very Fine Plus.	—
860	1837 Choice, **Brilliant Uncirculated.** Light blue toning around rim. Smooth field and sharp strike throughout. Should bring more than catalogue price of	135.00
861	1837 Very Fine.	45.00
862	1837 Brilliant Uncirculated.	130.00
863	1838 About Uncirculated.	80.00
864	1838 Good.	11.00
865	1838 Brilliant Uncirculated, toned.	120.00
866	1838 Extremely Fine Plus.	65.00
867	1838 Fine.	26.00
868	1839 First type, Brilliant Uncirculated.	130.00
869	1839 First type, Brilliant Uncirculated.	13000
870	1839-O Very Fine Plus, rare.	175.00
871	1839 Second type. About Uncirculated, no drapery from elbow, just short of Uncirculated.	250.00
872	1839 Third type, drapery from elbow. Very Fine.	25.00
873	1840 Drapery from elbow, Large Letters, Fine.	11.00
874	1840 Drapery from elbow, choice, Brilliant Uncirculated. Proof-like surface.	60.00
875	1841 Extr. Fine.	—
876	1841 **Proof,** unlisted in Guide Book in Proof condition but nevertheless a choice Proof.	—
877	1842 Large Date, About Uncirculated.	35.00
878	1843 Extremely Fine.	17.00

879	1843-O Extremely Fine.	17.00
880	1844 Uncirculated.	65.00
881	1846-O Extremely Fine, Small Date.	20.00
882	1849-O Very Fine.	15.00
883	1853 Uncirculated, heavily toned.	225.00
884	1853 About Uncirculated.	100.00
885	1853-O Very Good.	11.00
886	1854 Brilliant Uncirculated.	70.00
887	1854-O Extremely Fine.	12.00
888	1855 About Uncirculated.	40.00
889	1855 Brilliant Uncirculated.	82.00
890	1855-O About Uncirculated.	30.00
891	1856 Brilliant Uncirculated, choice.	45.00
892	1856-O Very Fine.	10.00
893	1858 Brilliant Uncirculated.	42.00
894	1858-O Very Fine.	10.00
895	1859 Very Fine.	10.00
896	1860 Extremely Fine.	20.00
897	1860-O Very Fine.	10.00
898	1861-O Brilliant Uncirculated.	50.00
899	1862 Brilliant Uncirculated.	55.00
900	1862 Very Fine.	11.00
901	1863 **Proof,** exquisite blue toning, high wire edge, choice.	150.00
902	1863-S About Uncirculated.	20.00
903	1864-S Very Fine.	11.00
904	1865-S Extremely Fine.	20.00
905	1866 Very Fine.	16.00
906	1866-S Motto above eagle, Fine.	10.00
907	1869-S Very Fine.	11.00
908	1871 **Glittering Proof,** choice.	115.00
909	1873 With Arrows, Brilliant Uncirculated, **rare type coin.**	195.00

910	1874 Arrows, Extremely Fine.	75.00
911	1875 **Glittering Proof.**	125.00
912	1875-S Extremely Fine.	15.00
913	1876 CC About Uncirculated.	40.00
914	1876 **Glittering Proof,** choice.	105.00
915	1877 About Uncirculated.	25.00
916	1879 Brilliant Uncirculated, gem.	100.00
917	1880 Brilliant Uncirculated, gem.	90.00
918	1880 Very Good.	90.00
919	1881 Very Good.	37.00
920	1882 Good.	40.00
921	1884 Very Good.	40.00

BARBER HALVES

922	1892 Brilliant Uncirculated.	87.00
923	1893 Uncirculated, choice, heavily toned.	90.00
924	1894 Brilliant Uncirculated.	90.00
925	1894-S Brilliant Uncirculated.	120.00
926	1894-S Brilliant Uncirculated.	120.00
927	1896 Brilliant Uncirculated, gem.	95.00
928	1897 **Glittering Proof.**	140.00
929	1898 Brilliant Uncirculated.	85.00
930	1899 Brilliant Uncirculated.	90.00
931	1900 **Proof,** toned.	130.00
932	1902 About Uncirculated.	40.00
933	1907 About Uncirculated.	40.00
934	1908 Brilliant Uncirculated, frosty.	85.00
935	1908-D About Uncirculated.	30.00
936	1908-O A shade off Uncirculated.	50.00
937	1909 A shade off Uncirculated.	40.00
938	1912 D About Uncirculated.	40.00

939	1913-D Brilliant Uncirculated.	95.00
940	1914 **Proof,** blue toned, rare.	600.00
941	1915 Brilliant Uncirculated.	225.00
942	1915 Brilliant Uncirculated.	225.00
943	1915-D Brilliant Uncirculated.	85.00

LIBERTY WALKING HALF DOLLARS

944	1916 Brilliant Uncirculated.	100.00
945	1916-S On obverse, Brilliant Uncirculated.	175.00
946	1917 Brilliant Uncirculated.	28.00
947	1917 Brilliant Uncirculated.	28.00
948	1917-D On reverse. About Uncirculated.	55.00
949	1917-D On obverse. **Brilliant Uncirculated,** choice.	100.00
950	1917-S On obverse. Choice, **Brilliant Uncirculated.**	450.00
951	1917-S On reverse. **Brilliant Uncirculated.**	110.00
952	1918 Brilliant Uncirculated.	100.00
953	1918-S Brilliant Uncirculated.	115.00
954	1920 Brilliant Uncirculated.	55.00
955	1920-D Brilliant Uncirculated and choice.	450.00
956	1927-S Very Fine.	9.00
957	1934 Brilliant Uncirculated.	11.00
958	1934-D Brilliant Uncirculated.	30.00
959	1934-S Very Fine.	4.00
960	1935 Brilliant Uncirculated.	10.00
961	1935-S Brilliant Uncirculated.	55.00
962	1936 Brilliant Uncirculated.	9.00
963	1936-D Brilliant Uncirculated.	17.00
964	1936-S Brilliant Uncirculated.	37.00
965	1937 Brilliant Uncirculated.	11.00
966	1937-S Brilliant Uncirculated, choice.	45.00
967	1938 Brilliant Uncirculated, gem.	27.00

968	1938 Extremely Fine.	5.00
969	1938-D About Uncirculated.	100.00
970	1939 Brilliant Uncirculated.	12.00
971	1939 Brilliant Uncirculated.	12.00
972	1940 About Uncirculated.	3.00
973	1940 S Choice, Brilliant Uncirculated.	13.00
974	1941 Brilliant Uncirculated.	8.00
975	1941-D Extremely Fine.	3.00
976	1941-S Extremely Fine.	4.00
977	1947 Brilliant Uncirculated.	8.00
978	1947-D Brilliant Uncirculated.	8.00
979	1945 Choice, Uncirculated (16 coins) Catalogue $6.00 each.	96.00

COMMEMORATIVE HALF DOLLAR

980 1892 Columbian, toned, Proof Surface. Brilliant Uncirculated.

981 1892 Columbian, Brilliant Uncirculated.

982 1893 Columbian, Brilliant Uncirculated, heavily toned.

983 1893 Columbian, Brilliant Uncirculated.

984 1893 Isabella Quarter, Brilliant Uncirculated.

985 1893 Isabella Quarter, Brilliant Uncirculated, cleaned.

986 1893 Isabella Quarter, Brilliant Uncirculated, choice.

987 1893 Isabella Quarter, Brilliant Uncirculated, gem, lightly toned.

988 1900 Lafayette Dollar, Extremely Fine. Obverse has two light scratches.

989 1900 Lafayette Dollar, Extremely Fine.

990 1915-S Pan Pacific, Brilliant Uncirculated.

991 1915-S Pan Pacific, gem but very heavily toned.

992 1918 Illinois, Brilliant Uncirculated.

993 1920 Wilson Dollar in silver, Brilliant Uncirculated.

994 1920 Wilson Dollar in silver, Brilliant Uncirculated, choice, but heavily toned.

995 1920 Pilgrim, Brilliant Uncirculated.

996 1921 Pilgrim, Brilliant Uncirculated.

997 1920 Maine, Brilliant Uncirculated.

998 1921 Missouri, plain, Extremely Fine.

999 1921 Missouri, plain, 2x4, Brilliant Uncirculated.

1000 1921 Alabama, plain, About Uncirculated.

1001 1921 Alabama, plain, About Uncirculated.

1002 1921 Alabama plain, About Uncirculated.

1003 1921 Alabama 2x2, Brilliant Uncirculated, choice.

1004 1922 Grant. Brilliant Uncirculated.

1005 1922 Grant with Star, Brilliant Uncirculated, toned.

1006 1923–S Monroe. About Uncirculated.

1007 1924 Huguenot–Walloon. Brilliant Uncirculated, choice.

1008 1925 Lexington. Brilliant Uncirculated.

1009 1925 Stone Mountain. Brilliant Uncirculated.

1010 1925–S California, Diamond Jubilee. Brilliant Uncirculated.

1011 1925 Vancouver. Brilliant Uncirculated.

1012 1926 Sesqui. Brilliant Uncirculated.

1013 1927 Vermont. Brilliant Uncirculated.

1014 1928 **Hawaii.** Brilliant Uncirculated.

1015 1928 **Hawaii.** Brilliant Uncirculated.

1016 1934 Maryland. Brillaint Uncirculated.

1017 1935 Connecticut. Brilliant Uncirculated and toned.

1018 1935 Hudson. About Uncirculated.

1019 1935 **Spanish Trail.** Brilliant Uncirculated, choice.

1020 1035–S San Diego. Brilliant Uncirculated, choice.

1021 1936–D San Diego. Brlliant Uncirculated, choice.

1022 1936 Albany. Brilliant Uncirculated.

1023 1936 Bridgeport. Brilliant Uncirculated.

1024 1936 Delaware. Brilliant Uncirculated.

1025 1936 Elgin. Brilliant Uncirculated.

1026 1936 Gettysburg. Brilliant Uncirculated.

1027 1936 Cleveland. Brilliant Uncirculated.

1028 1936–P–D–S Cincinnati **(set of 3 coins)** All Brilliant Uncirculated.

1029 1936 Cincinnati **(set of 3 coins)** All Brilliant Uncirculated.

1030 1936–P Cincinnati. Brilliant Uncirculated.

1031 1936–D Cincinnati. Brilliant Uncirculated.

1032 1936–P–D S Rhode Island (set of 3 coins) All Brilliant Uncirculated.

1033 1936–P–D S Columbia (set of 3 coins) All Brilliant Uncirculated.

1034 1936 Long Island. Brilliant Uncirculated.

1035 1936 Lynchburg. Brilliant Uncirculated.

1036 1936 Norfolk. Brilliant Uncirculated.

1037 1936 Arkansas Robinson. Brilliant Uncirculated.

1038 1936–S San Francisco. Brilliant Uncirculated.

1039 1936 Wisconsin. Brilliant Uncirculated.

1040 1936 York. Brilliant Uncirculated.

1041 1937 Antietam. Brilliant Uncirculated.

1042 1937 Roanoke. Brilliant Uncirculated.

1043 1938 New Rochelle. Brilliant Uncirculated.

1044 1946 Iowa. Briliant Uncirculated.

1045 1934 Texas. Brilliant Uncirculated.

1046 1935–D Texas. Brilliant Uncirculated.

1047 1935–S Texas. Brilliant Uncirculated.

1048 1936–P–D–S Texas (set of 3 coins) All Brilliant Uncirculated.

1049 1937–P–D–S Texas (set of 3 coins) All Brilliant Uncirculated.

1050 1938–P–D–S Texas (set of 3 coins) All Brilliant Uncirculated.

1051 1926 Oregon Trail. Brilliant Uncirculated.

1052 1926–S Oregon Trail. Brilliant Uncirculated.

1053 1928 Oregon Trail. Brilliant Uncirculated.

1054 1933–D Oregon Trail. Brilliant Uncirculated.

1055 1934–D Oregon Trail. Brillliant Uncirculated.

1056 1936 Oregon Trail. Brilliant Uncirculated.

1057 1936–S Oregon Trail. Brilliant Uncirculated.

1058 1937–D Oregon Trail. Brilliant Uncirculated.

1059 1938–P–D–S Oregon Trail (set of 3 coins) All Brilliant Uncirculated.

1060 1939–P–D–S Oregon Trail (set of 3 coins) All Brilliant Uncirculated.

1061 1935–P–D–S Boone (set of 3 coins) All Brilliant Uncirculated. The set catalogues $41.00.

1062 1936–P–D–S Boone (set of 3 coins) All Brilliant Uncirculated.

1063 1937–P–D–S Boone (set of 3 coins) All Brilliant Uncirculated.

1064 1938–P–D–S Boone (set of 3 coins) All Brilliant Uncirculated.

1065 1935–P–D–S Arkansas (set of 3 coins) All Brilliant Uncirculated.

1066 1936–P–D–S Arkansas (set of 3 coins) All Brilliant Uncirculated.

1067 1937–P–D–S Arkansas (set of 3 coins) All Brilliant Uncirculated.

1068 1938–P–D–S Arkansas (set of 3 coins) All Brilliant Uncirculated.

1069 1939–P–D–S Arkansas (set of 3 coins) All Brilliant Uncirculated.

1070 1946–P–D–S Booker T. Washington (set of 3 coins) All Brilliant Uncirculated.

1071 1948–P–D–S Booker T. (set of 3 coins) All Brilliant Uncirculated.

1072 1949–P–D–S Booker T. (set of 3 coins) All Brilliant Uncirculated.

1073 1951–P–D–S Booker T. (set of 3 coins) All Brilliant Uncirculated.

1074 1952–P–D–S Washington Carver (set of 3 coins) All Brilliant Uncirculated

1075 1953–P–D–S Washington Carver (set of 3 coins) All Brilliant Uncirculated.

1076 1954–P–D–S Washington Carver (set of 3 coins) All Brilliant Uncirculated.

SILVER DOLLARS

Lot No. 1077

1077 1795 **First type.** 3 leaves under each wing. Extremely Fine. Light adjustment marks at left of head. Sharply struck. 600.00

1078 1795 First type, Very Fine. 2 leaves under each wing. 375.00

1079	1795 First type, Very Good. 3 leaves under each wing.	150.00
1080	1795 First type, Fine to Very Fine. 3 leaves under each wing. Slight edge dent.	300.00
1081	1798 Large heraldic eagle. Fine.	125.00
1082	1799 Fine Plus, greenish grey toning, attractive coin.	150.00
1083	1799 Very Fine, Large heraldic eagle.	185.00
1084	1841 About Uncirculated, beautiful coin. Little if any wear.	70.00
1085	1842 Very Fine.	35.00
1086	1846–O Very Fine.	47.00
1087	1850–O Extremely Fine.	60.00
1088	1857 Fine.	100.00
1089	1857 Extremely Fine.	125.00
1090	1859–S About Uncirculated, Proof-like surface.	150.00
1091	1859–S About Uncirculated, cleaned. Surface scratches.	125.00
1092	1860–O Very Good.	17.00
1093	1870–CC Fine.	100.00
1094	1871 Fine.	20.00
1095	1872 Good.	12.00
1096	1872–S Very Fine.	100.00

MORGAN DOLLARS

1097	1878 8 tail feathers, Proof-like.	11.00
1098	1878 8 tail feather, Brilliant Uncirculated.	11.00
1099	1878 7 tail feathers, reverse of 79, Proof-like.	8.00
1100	1878 7 tail feathers, four legs. Brilliant Uncirculated.	6.00
1101	1878 Brilliant Uncirculated. 7 over 8 tail feathers.	15.00
1102	1878 Brilliant Uncirculated. 7 over 8 tail feathers.	15.00
1103	1878–CC Proof-like reverse.	8.00
1104	1879–O Brilliant Uncirculated.	6.00
1105	1879–S Proof-like.	5.00
1106	1879–S (3 coins) All Brilliant Uncirculated, 2 Proof-like.	15.00

1107	1879–S About Uncirculated, reverse of 78–S, rare.	15.00
1108	1880, 1880–0, 1880–S (3 coins) All Brilliant Uncirculated.	10.00
1109	1880–CC Reverse of 79, Brilliant Uncirculated, choice.	50.00
1110	1881–CC About Uncirculated.	45.00
1111	1882–CC Very Fine.	10.00
1112	1883–S Brilliant Uncirculated.	22.00
1113	1883–CC Very Fine.	10.00
1114	1883–CC Brilliant Uncirculated, choice.	22.00
1115	1884, 1884–O (2 coins) Both Proof-like.	7.00
1116	1885, 1885–O, 1885–S (3 coins) All Brilliant Uncirculated.	14.00
1117	1886–S About Uncirculated.	20.00
1118	1889–O About Uncirculated.	6.00
1119	1889–S Very Fine.	19.00
1120	1890–CC Very Fine.	6.00
1121	1890 and 1890–O (2 coins) Both Brilliant Uncirculated.	9.00
1122	1890–CC Brilliant Uncirculated, Proof-like.	25.00
1123	1891–O Brilliant Uncirculated.	10.00
1124	1891–CC About Uncirculated.	11.00
1125	1892–O Brilliant Uncirculated.	13.00
1126	1892–CC Brilliant Uncirculated.	45.00
1127	1892–S Very Fine Plus.	20.00
1128	1892–CC Very Fine.	17.00
1129	1893 Extremely Fine.	12.00
1130	1893–CC Fine.	15.00
1131	1893–CC Very Fine.	20.00
1132	1895–O Extremely Fine.	22.00
1133	1895–O About Uncirculated.	60.00
1134	1897–S (5 coins) All Brilliant Uncirculated.	45.00
1135	1899 Brilliant Uncirculated.	20.00
1136	1899 (2 coins) Both Brilliant Uncirculated.	40.00
1137	1899–S Brilliant Uncirculated.	35.00

1138	1900-O over CC Brilliant Uncirculated, choice.	50.00
1139	1900-O over CC Brilliant Uncirculated, choice.	50.00
1140	1900-S Brilliant Uncirculated.	22.00
1141	1903-O Brilliant Uncirculated.	27.00
1142	1903-O Brilliant Uncirculated.	27.00
1143	1904 Brilliant Uncirculated.	13.00
1144	1904 Brilliant Uncriculated.	13.00

PEACE DOLLARS

1145	1921 About Uncirculated.	16.00
1146	1926 Brilliant Uncirculated.	11.00
1147	1934 Brilliant Uncirculated.	26.00
1148	1935 About Uncirculated.	10.00

TRADE DOLLARS

1149	1873 Brilliant Uncirculated.	125.00
1150	1874-S About Uncirculated.	60.00
1151	1876-S About Uncirculated, with 2 chop marks.	25.00
1152	1877-S Brilliant Uncirculated, toned.	65.00

CANADIAN DOLLARS

1153	1935 About Uncirculated.	17.00
1154	1936 Extremely Fine.	15.00
1155	1938 Extremely Fine.	18.00
1156	1939 Extremely Fine.	9.00
1157	1947 Maple Leaf, About Uncirculated.	125.00
1158	1949 Choice, Brilliant Uncirculated.	25.00
1159	1953, 1958 (2 coins) Both Brilliant Uncirculated.	19.00

U.S. GOLD

1160	1851 Extremely Fine.	42.00
1161	1851 About Uncirculated.	50.00
1162	1853 About Uncirculated.	40.00

1163	1853 Very Fine.	40.00
1164	1853 Extremely Fine.	40.00
1165	1854 **Type 2.** Brilliant Uncirculated, rare.	350.00
1166	1854 **Type 2.** About Uncirculated.	225.00
1167	1854 **Type 2.** Extremely Fine–About Uncirculated.	160.00
1168	1855 **Type 2.** Extremely Fine, but very light scratches.	100.00
1169	1855–O **Type 2.** About Uncirculated, rare.	300.00
1170	1856 Type 3. Extremely Fine.	47.00
1171	1856 Type 3. About Uncirculated.	50.00
1172	1857 Damaged on rim, otherwise Very Fine.	15.00
1173	1857 About Uncirculated.	50.00
1174	1861 Fine.	40.00
1175	1873 Open 3. Brilliant Uncirculated.	85.00
1176	1873 Closed 3. Brilliant Uncirculated, Proof–like.	95.00

2½ DOLLAR GOLD PIECES

1177	1834 **No Motto.** About Uncirculated.	135.00
1178	1851 About Uncirculated.	60.00
1179	1851–O Extremely Fine.	65.00
1180	1852 Extremely Fine.	45.00
1181	1852 Very Fine but with rim damage from ring removal.	18.00
1182	1854 Brilliant Uncirculated.	65.00
1183	1856 Slightly bent, Extremely Fine.	20.00
1184	1856 About Uncirculated.	40.00
1185	1861 About Uncirculated.	50.00
1186	1861 About Uncicrulated.	50.00
1187	1869–S Extremely Fine.	55.00
1188	1878 About Uncirculated.	45.00
1189	1879 Extremely Fine.	45.00
1190	1879 Extremely Fine.	45.00
1191	1879 Brilliant Uncirculated.	65.00

1192	1887 Brililant Uncirculated, rare date.	150.00
1193	1900 Brilliant Uncirculated.	75.00
1194	1902 About Uncirculated.	50.00
1195	1903 Extremely Fine.	45.00
1196	1903 Extremely Fine.	45.00
1197	1903 About Uncirculated.	45.00
1198	1904 About Uncirculated.	45.00
1199	1904 Extremely Fine.	45.00
1200	1905 Extremely Fine.	45.00
1201	1906 Extremely Fine.	45.00
1202	1907 Extremely Fine.	45.00
1203	1907 About Uncirculated.	45.00
1204	1907 Extremely Fine.	45.00
1205	1909 Brilliant Uncirculated.	35.00
1206	1911-D About Uncirculated. The D is very weak as it should be.	340.00
1207	1915 About Uncirculated.	28.00
1208	1926 **Sesqui Centennial,** Brilliant Uncirculated.	57.00

THREE DOLLAR GOLD PIECES

1209	1860 Brilliant Uncirculated, choice, frosty.	390.00
1210	1868 Brilliant Uncirculated.	375.00
1211	1874 Brilliant Uncirculated.	325.00
1212	1875 Extremely Fine.	250.00

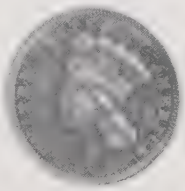

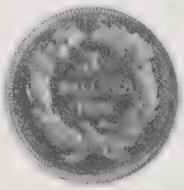

Lot No. 1213

1213	1881 **Brilliant Uncirculated,** Proof-like.	950.00
1214	1882 **Brilliant Uncirculated,** Proof-like surface.	485.00

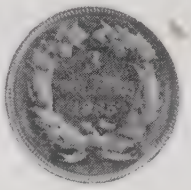

Lot No. 1215

1215 1885 **Brilliant Uncirculated,** Proof-like surface. 725.00

1216 No lot.

FOUR DOLLAR GOLD OR STELLA

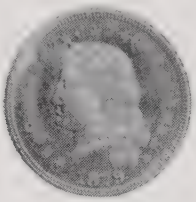
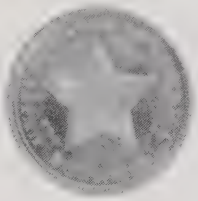

Lot No. 1217

1217 1879 **Flowing hair, Proof** – only 415 minted. High wire edge both obverse and reverse. Light frosty toning, flawless throughout. Sharply struck, truly a gem. 6,000.00

5 DOLLAR GOLD PIECES

Lot No. 1218

1218 1806 **Round top 6,** About Uncirculated. Tiny planchet defect near Y of LIBERTY. 500.00

1219 1811 Small 5. Brilliant Uncirculated, frosted. 800.00

1220 1834 No motto on reverse, plain 4. About Uncirculated. 125.00

1221 1834 Plain 4, no motto on reverse. Very Good. 50.00

1222 1836 Very Fine. 80.00

1223 1838 Very Fine. 80.00

1224 1846-O Fine. 60.00

1225 1849-C Very Fine Plus. 150.00

1226	1880-S Brilliant Uncirculated.	35.00
1227	1892-CC About Uncirculated.	45.00
1228	1893 Brilliant Uncriculated.	30.00
1229	1900 Brilliant Uncirculated.	32.00
1230	1901-S Very Fine.	25.00
1231	1902-S Very Fine.	25.00
1232	1903 Brilliant Uncirculated.	32.00
1233	1908 Brilliant Uncirculated.	32.00
1234	1910 Brilliant Uncirculated.	37.00
1235	1911 Brilliant Uncirculated.	37.00
1236	1911 About Uncirculated.	28.00
1237	1913 Brilliant Uncirculated.	42.00
1238	1913 About Uncirculated.	30.00

10 DOLLAR GOLD PIECES

1239	1851 Extremely Fine.	50.00
1240	1881 Very Fine.	35.00
1241	1886 Brilliant Uncirculated.	50.00
1242	1892 Brilliant Uncirculated.	50.00
1243	1892 About Uncirculated.	40.00
1244	1894 Fine.	30.00
1245	1898 Brilliant Uncirculated.	50.00
1246	1898 Extremely Fine.	35.00
1247	1901 Brilliant Uncirculated.	47.00
1248	1908 Indian Head with motto. Brilliant Uncirculated.	75.00
1249	1908-D Indian Head, no motto. Brilliant Uncirculated.	95.00
1250	1911-D Indian Head, Very Fine.	100.00
1251	1913 Indian Head, About Uncirculated.	60.00

20 DOLLAR GOLD PIECES

1252 1878 Brilliant Uncirculated, choice, Proof-like surface. 75.00

Lot No. 1253

1253 1907 Roman numerals, high relief, flat rim, **perfect gem.** Brilliant Uncirculated. 800.00

1254 1907 Roman numerals, high relief. Extremely Fine. 450.00

1255 1909 over 8. Extremely Fine. 125.00

1256 1911-D Brilliant Uncirculated. 80.00

1257 1924 About Uncirculated. 70.00

1258 1927 Brilliant Uncirculated. 75.00

1259 1928 Brilliant Uncirculated. 75.00

Lot No. 1260

1260 1851 **Augustus Humbert $50.00** octagonal gold piece. Extremely Fine. 887 thousand (target) reverse. 2,250.00

MORMON GOLD

Lot No. 1261

1261 1850 Five Dollar Gold, Very Fine, rare. 500.00

FOREIGN GOLD

1262 1915 Austria 20 Corona, Brilliant Uncirculated. 20.00

1263 1915 Austria 100 Corona restrike, Proof. 55.00

1264 1897 Russia 15 Rubles, Extremely Fine. 25.00

CHOICE GOLD COINS OF THE WORLD

This small collection was formed, to a great extent, in the Far East following the Chinese and Russian Revolutions. The Russian coins include in most instances their official envelopes from the Russian state philatelic and numismatic agency.

Roman Imperial

1265 ROME, Empire. Claudius I. A. D. 41-54. Aureus, on the conquest of Britain, A. D. 51. Rev. Triumphal arch, with equestrian statues and trophies. DE BRITANNIS (last two letters invisible) Cohen, no. 17, BMC, no. 32. Fine, plus. Scarce. 300.00

1266 Nero. A. D. 54-68. Aureus. Laureate bust right. Rv. Jupiter enthroned to left, type of the Capitoline image. IVPPITER CVSTOS BMC, pp. 209f., nos. 67ff.; see NumChron 1960, pl. 8. Fine. 125.00

1267 Constantius II. A. D. 337-361. Solidus, late issue. Large head; diad. bu. r. Rv. Roma and Constantinopolis supporting shield with VOT XXXX. Antioch, A officina. See Hess-Leu, Lucerne 1961, no. 432 (Salonika). Very Fine, plus. Rare not in most collections. 300.00

South America and Europe

1268 CHILE, under Spain, Ferdinand VII (1808-1817). **8 Scudos,** 1817 (last year of rule). Craig, no. 72. AU, weak spots obv., rev. Scarce. 300.00

1269 AUSTRIA, Empire. 1/24th. of a Ducat. Crowned double eagle. Rv. Crossed keys. Unc. $15.00

1270 FRANCE, First Empire. Napoleon I (1801–1815). 40 Francs, 1811. Mint of Paris. Friedberg, no 250 (K mm.). Fine, and scarce. 75.00

1271 FRANCE, Scond Empire. Napoleon II (1852–1870). 100 Francs, 1863. Mintmark: BB. EF. 200.00

1272 GERMANY, Brunswick-Luneburg. Charles I (Duke of Brunswick-Wolfenbuttel, Line). 5 Talers, 1764. Bu. r. Rv. Free horse l. Friedberg, ... Fine, plus. Scarce. 100.00

1273 GERMANY, Hamburg. City Coinage. 1 Ducat, undated (1497–1667). Madonna above shield on either side. Fr. 6. Fine. 40.00

1274 GREAT BRITAIN. James I (1603–1625). Unite (20 Shillings). Second coinage, 1604–1619. Mintmark: tower (1612–13). Seaby, p. 139; Fr., no. 99. EF. 200.00

1275 GREAT BRITAIN. James I, as previous. Mintmark: coronet (1607–09). Fine, plus. 150.00

1276 GREAT BRITAIN. George III (1760–1820). ¼ Guinea, 1762. Seaby, no. 2968; cf. Craig, no. 42 (1763). VF, plus. R. 35.00

1277 GREAT BRITAIN. George III. Guinea, 1776. Craig, no. 47. VF. 25.00

1278 GREAT BRITAIN. George III. ⅓ Guinea, 1798. Craig, no. 43. F, plus. 15.00

1279 GREAT BRITAIN. George III. ⅓ Guinea, 1810. Craig, no. 43a. AU. 15.00

1280 HUNGARY. Kings, Matthias Corvinus (1458–1490). Ducat. St. Ladislas standing. Rv. Quartered arms. Fr., no. 11. VF. 50.00

1281 HUNGARY. Kremnitz. ca. 1600–1650. Circular Dies on Rectangular Planchet. 5 Ducats. St. George r., slaying dragon. S. GEORGIUS EQUITUM PATRONUS. Rv. Ship in a gale (Christ on Sea of Galilee) IN TEMPESTATE SECURITAS. G–VG. R. 150.00

1282 NETHERLANDS. United Provinces, Holland. Ducat, 1742. King standing. Rv. Inscribed tablet. Fr., no. 86. VF. 30.00

1283 RUSSIA. Emperor Peter I, the Great (1682–1725). Double Rouble, 1722. Rv. Saint Andrew with his cross. Fr., no. 64. AU. 80.00

1284 RUSSIA. Empress Anna (1730–1740). 1730. Gold Jeton of 1 Ducat or 2½ Rouble size on Her Coronation. EF/VF. 150.00

1285 RUSSIA. Empress Elizabeth (1741–1762) 2 Roubles 1756. Fr., no. 80 EF/AV. 70.00

1286 RUSSIA. Empress Elizabeth. 2 Roubles. 1756. EF. 65.00

1287 RUSSIA. Empress Elizabeth. Rouble. 1756. Fr., no. 81, VF+. 40.00

1288 RUSSIA. Emperor Peter III (1762) 5 Roubles. 1762. FR., no. 91. VF+ Rare. 200.00

1289 RUSSIA. Catherine II, the Great (1762–1796). 10 Roubles, 1762. Fr., no. 93. EF, beautiful strike. 250.00

1290 RUSSIA. Empress Catherine the Great. 5 Roubles, 1772. Fr., no. 94. F/VF. 95.00

1291 RUSSIA. Empress Catherine the Great. 10 Roubles, 1776. VF+. 200.00

1292 RUSSIA. Empress Catherine the Great. (1762–1796) ½ Rouble, or Poltina. 1777. Fr., no. 100; Craig, no. 75. AU. 35.00

1293 RUSSIA. Empress Catherine the Great. 1 Rouble, 1779. Bust r. Rv. Imperial Eagle. Fr., no., 99; Craig, no. 76. EF. Rare. 80.00

1294 RUSSIA. Catherine the Great. 1 Rouble, 1779. As previous. EF. R. 80.00

1295 RUSSIA. Empress Catherine the Great. 10 Roubles, 1780. Fr., No. 93. VG to F. 150.00

1296 RUSSIA. Empress Catherine II, the Great. 2 Roubles, 1785. Fr., no. 98; Craig, no. 77. AU. 55.00

1297 RUSSIA.Empress Catherine the Great. 2 Roubles, 1785. AU. 55.00

1298 RUSSIA. Nicholas I (1825–1855). 5 Roubles, 1828. Imperial Eagle. Rv. Legend. Fr., no. 113; Craig, no. 174. F/VF. 50.00

1299 RUSSIA. Ivan, Peter, and Sophia. Restrike of a Gold Nomisma or Bizantz. AU. Rare. 75.00

1300 VATICAN CITY. PIUS XI, Pope, Yr. VIII. 100 Lire, 1929 (year of the Lateran Concordat). Fr., no. 279. BU. 200.00

Africa and Asia

1301 CHINA. Manchu Dynasty, ca. A.D. 1912. Medallic 10 Dollar Size Piece with bu. of last Empress (Tsu Hsi). Rv. Seal surrounded by imperial crests. EF. 50.00

1302 CHINA. Manchu Dynasty, ca. A.D. 1912. Medallic 10 Dollar Size Piece with bu. of last Emperor (Henry Pu Yi). Rv. Dragons, seal. EF. 50.00

1303 CHINA. Manchu Dynasty, ca. A.D. 1912. Medallic 10 Dollar Size Piece with bu. of court official (?). Rv. Dragon around inscr. EF. 50.00

1304 CHINA. Republic, ca. 1912. Medallic 10 Dollar Size Piece with bu. of Yuan Shi Kai (?) as general. Rv. Flags and stars. EF. 50.00

Lot No. 1305

1305 CHINA. (Republic) **Dollar in gold, 1916.** Bust of Yuan Shi-kai facing, in full military uniform. Rv. Dragon, winged. Comm. imperial regime of Hung Hsien. Milled edge. See Kann, no. 663, etc. AU, proof like. 1000.00

Lot No. 1306

1306 CHINA. Republic. Tsao Kun, 1923. **Dollar in Gold (50 Dollars).** Bust facing in civil dress. Rv. Crossed flags. Milled edge. Kann, no. 1572. AU. 1000.00

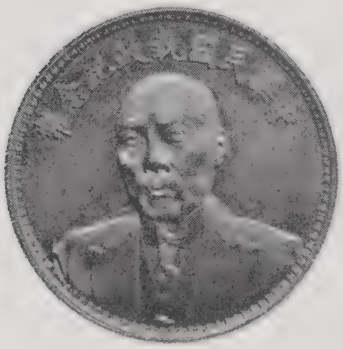

Lot No. 1307

1307 CHINA. Republic, 1924. **Dollar in gold.** Facing bust of General Tuan Chi Jui in civil dress. Rv. Denomination in wreath. Milled edge. See Kann, no. 683. BU. 1,100.00

1308 CHINA. Republic. Yunnan Province. 10 Dollars, 1919. Bust of Tang Chi Yao facing. Rv. Crossed flags. 1 below. Fr., no. 10. AU. 300.00

1309 EGYPT. under Turkish Sultan abdul Aziz (1861–1876). 10 Piastres, 1861. (1277 A. H.) Fr., no., 13; Yeoman, A12. Unc. 10.00

1310 EGYPT. King Fuad 1 (1922–1936). 20 Piastres, 1923. Yeoman, no. 56. BU. 20.00

1311 INDIA. States. 1 Mohur. Letters A. D. appear in legend. EF. Scarce. 150.00

1312 IRAN. (PERSIA) Shah Ahmed (1909–1925) Half Toman, Year 1337 A. H. Fr., no. 86. AU. 15.00

1313 JAPAN. Tempo Era, 1837–1858. **Gold Koban.** Jacobs–Vermeule, no. B107; Craig, no. 22b (misprinted value). EF. 125.00

1314 JAPAN. Tempo Era, 1837–1858. **Gold Koban** – control marks differ from previous. J. V., no. B107; Craig, no. 22B. EF. 125.00

1315 JAPAN. Manen Era, 1860–1862. **Gold Koban,** reduced scale. 20 by 36 mm. Craig, no. 22d. VF+ Scarce. 130.00

COLONIAL NOTES — CONTINENTAL CURRENCY

1316 $2 May 10th, 1775, Philadelphia, vignette of hand and flail, very good 9.50

1317 $4 As above, vignette of boar and spear, about fine. 12.50

1318 $6 As above, vignette of beaver and tree, very fine. 18.00

1319 $2 Nov. 29th, 1775, Philadelphia, signed P. Bond and J. Shea, old fold, very good. 9.50

1320 $7 As above, signed Thos. Morris and Mor. Lewis, about fine. 12.50

1321 $8 As above, signed C. Barnes and J. B. Smith, very fine. 18.00

1322 $1/6 Feb. 17th, 1776, Philadelphia, vignette of sun dial, plate letter "C", very good. 7.50

1323 $1/3 Above date, plate letter "A", old fold, very good. 7.50

1324 $1/2 Above date, plate "A", old center fold, very good. 7.50

1325 $1/2 Above date, plate "C", signed J. Brannan, good. 6.00

1326 $2/3 Above date, two pieces, plate "A", good and fair. 10.00

1327 $2/3 Above date, plate "B", old fold at center, very good. 7.50

1328 $1 Above date, vignette of basket and acorn trees, very good. 8.50

1329 $2 Above date, vignette of hand and flail, fine. 12.50

1330 $3 Above date, vignette of heron and eagle, old folds, fine. 10.00

1331	$5 Above date, vignette of hand and brush, very good.	9.50
1332	$5 Above date, vignette of hand and brush, two pieces, very good and fine.	20.00
1333	$6 Above date, vignette of beaver and tree, old center fold, fine.	12.50
1334	$8 Above date, vignette of harp, good.	6.00
1335	$8 Above date, vignette of harp, corner pin-holes, extra fine.	20.00
1336	$1 May 9th, 1776, Philadelphia, basket and acorn trees, good.	6.00
1337	$2 Above date, hand and flail, about fine.	10.00
1338	$3 Above date, heron and eagle, old center crease, about fine.	10.00
1339	$4 Above date, boar and spear, fine.	15.00
1340	$4 Above date, boar and spear, light fold, very fine.	18.50
1341	$6 Above date, beaver and tree, two pieces, fine and very good.	20.00
1342	$7 Above date, Tempest, old stains, extra fine.	22.50
1343	$4 July 22nd, 1776, Philadelphia, boar and spear, corner stains, very fine.	15.00
1344	$6 Above date, beaver and tree, old fold, fine.	12.50
1345	$8 Above date, harp, almost fine.	12.50
1346	$30 Above date, tomb and wreath, cut on UR margin, fine– very fine.	18.00
1347	$2 Nov. 2nd, 1776, Philadelphia, hand and flail, good.	6.00
1348	$4 Above date, boar and spear, good.	7.50
1349	$5 Above date, hand and brush, good.	6.00
1350	$6 Above date, beaver and tree, very fine.	15.00
1351	$3 Feb. 26th, 1777, Baltimore, signed Taylor and Norris, very fine.	22.50
1352	$4 Above date, signed by John Barney, very good.	10.00
1353	$5 Above date, signed by John Kelso, very good.	10.00
1354	$5 Above date, old creases noticeable on reverse, fine.	15.00
1355	$6 Above date, beaver and tree, two pieces, very good and very fine.	30.00
1356	$7 Above date, signed James Walker and Horatio Johnson, very fine.	22.50
1357	$7 Above date, tempest, old crease and stains, good.	6.00
1358	$8 Above date, harp, two pieces, very good and fine.	25.00
1359	$30 Above date, signed John Taylor and Acquila Norris, extra fine, scarce.	40.00

1360	$2	May 20th 1777, The United States, Philadelphia, hand and flail, minor faults and fraying edges, only good.	10.00
1361	$5	As above, hand and bush, old stains, fine.	22.00
1362	$6	As above, beaver and tree, about fine.	20.00
1363	$4	April 11tth, 1778, **Yorktown,** signed James Wilson (a signer of the Declaration of Independence), very good, ex. rare.	95.00
1364	$8	April 11th, 1778, **Yorktown,** signed W. Momegen, old stains and creases, very good and ex. rare.	80.00
1365	$5	Sept. 26th, 1778, Philadelphia, hand and bush, fine.	10.00
1366	$5	Above date, hand and bust, two pieces, very good and very fine.	20.00
1367	$7	Above date, signed R. Roberts and Isaac All, old creases, fine.	10.00
1368	$7	Above date, signed W. Gray and J. Graff, fine–very fine.	12.50
1369	$7	Above date, signed Robert Cather and Jos. Snowden, extra fine.	20.00
1370	$8	Above date, harp, old stains and creases, fair and very good, two pieces.	10.00
1371	$8	Above date, harp, light folds, two pieces, fine.	17.50
1372	$20	Above date, Ocean, bottom center tear and stains, about fine.	6.00
1373	$30	Above date, tomb and wreath, tear UR corner, very good.	6.00
1374	$30	Above date, signed John Helm and John Lawrence, about fine.	10.00
1375	$40	Above date, altar and stars, about fine.	10.00
1376	$40	Above date, signed Cather and Snowden, right corner frayed, very fine.	15.00
1377	$40	Above date, altar and stars, two pieces, very good.	12.00
1378	$50	Above date, unfinished pyramid, two pieces, very good.	15.00
1379	$50	Above date, another lot of two pieces as above, fine.	20.00
1380	$60	Above date, globe, signed Roberts and Leacock, about fine.	10.00
1381	$60	Above date, signed J. Lawrence and L. Sprogell, reverse stain, fine.	12.50
1382	$60	Above date, globe, two pieces, fine to very fine.	25.00

The United States of North America

1383	$2	Jan. 14th, 1779, bottom tears, about fine, two pieces.	22.00
1384	$4	Above date, minor creases, fine.	15.00

1385	$5 Above date, signed Ferral and Ramsey, almost very fine.	18.00
1386	$20 Above date, minor folds, fine.	15.00
1387	$30 Above date, old creases, fine.	15.00
1388	$30 Above date, signed Gamble and Snowden, very fine.	25.00
1389	$35 Above date, signed Kerr and Watkins, fine–very fine.	20.00
1390	$40 Above date, vignette of altar and stars, fine.	15.00
1391	$40 Above date, altar and stars, two pieces, about fine.	25.00
1392	$45 Above date, vignette of beehive, minor stain, very fine.	20.00
1393	$45 Above date, beehive, fine–very fine, two pieces.	35.00
1394	$50 Above date, vignette of pyramid, about fine.	12.50
1395	$50 Above date, pyramid, fine.	15.00
1396	$55 Above date, vignette of sun on field, extra fine.	35.00
1397	$55 Above date, Sun on field, center stain, extra fine.	30.00
1398	$65 Above date, vignette of hand on scales, bottom center tear, about fine.	15.00
1399	$70 Above date, vignette small tree, fine.	20.00
1400	$70 Above date, small tree, fine–very fine.	25.00
1401	$80 Above date, vignette of large tree, old crease, fine– very fine.	25.00

COLONIAL NOTES — CONNECTICUT

1402	10 Shillings, June 7th, 1776, edge tears, fine.	9.00
1403	3 Pence, Oct. 11, 1777, small note, blue paper, uncancelled, very fine.	16.00
1404	10 Shillings, June 1, 1780, edge tears and center fold repair, about fine.	8.50

MARYLAND

1405	$2 April 10, 1774, very good.	8.00
1406	$6 April 10, 1774, very fine.	15.00
1407	$8 April 10, 1774, old fold, fine.	11.50

MASSACHUSETTS

1408	5 Shilling, 4 pence (to be paid by the 18th of June 1779) – Colony of the Massachusetts Bay, June 18th, 1776. Signed Moses Gunn, Fine and a very scarce note.	175.00

1409 5 Shillings, 1779, Rising Sun, engraved by Paul Revere, old center fold, fine-very fine and rare. 125.00

1410 $1 May 5th, 1780, two pieces, both hole cancelled, very good and very fine. 14.00

1411 $3 May 5th, 1780, uncancelled and crisp but with wide tear and small hole near center. 16.00

1412 $4 May 5th, 1780, two pieces, hole cancellations, very good and fine. 12.00

NEW HAMPSHIRE

1413 Province of New Hampshire, April 1, 1737, **uncut Re-print sheet** of four notes, 2, 3, 5, and 10 shillings, crisp. 60.00

1414 Province of New Hampshire, April 1, 1737, redated Aug. 7, 1740, **uncut Re-print sheet** of four notes, 20, 40, 60 and 100 shillings, crisp. 60.00

1415 Province of New Hampshire, April 3, 1742, **uncut Re-print sheet of four notes,** reverse only of 7sh, 6 pence, 10, 20, and 40 shilling, crisp. 45.00

1416 Province of New Hampshire, April 3, 1755, redated June 1, 1756, **uncut Re-print sheet of six notes** (6 pence, 1 shilling, 3 shillings, 3sh9pence, 5 shillings and 7 shillings6pence), crisp. 80.00

1417 Province of New Hampshire, April 3, 1755, redated June 1, 1756, **uncut Re-print sheet of four notes,** 10, 15, 30 shillings and 3 pounds, crisp. 60.00

1418 Colony of New Hampshire, June 20, 1775, **uncut Re-print sheet of four notes,** 1, 6, 20 and 40 shillings. Original engraving by Paul Revere. Crisp. 100.00

NEW JERSEY

1419 18 pence, March 25, 1776, plate letter "B", small center tear, fine. 8.00

1420 30 Shillings, March 25, 1776, uncirculated. 22.50

NORTH CAROLINA

1421 30 Shillings, December 1771, has been pasted on paper, tear and missing pieces right and left bottom corners, good. 20.00

PENNSYLVANIA

1422 2 Shillings, Oct. 1, 1773, good. 5.00

1423 5 Shillings, Oct. 1, 1773, fine. 8.50

1424	15 Shillings, Oct. 1, 1773, fine.	8.50
1425	50 Shillings, April 10, 1775, plate "D", uncirculated.	65.00
1426	1 Shillings, Oct. 25, 1775, about fine.	7.50
1427	2 Shillings, Oct. 25, 1775, fine.	10.00
1428	18 Pence, April 25, 1776, center crease, very good.	6.50
1429	8 Shillings, April 10, 1777, very good.	6.50
1430	12 Shillings, April 10, 1777, creases, fine.	10.00

RHODE ISLAND

1431	$2 July 2, 1780, uncirculated.	20.00
1432	$4 July 2, 1780, uncirculated.	20.00
1433	$5 July 2, 1780, extra fine.	15.00
1434	$20 July 2, 1780, uncirculated.	20.00
1435	Rhode Island, July 2, 1780, **uncut sheet of eight notes,** signed Comstock and Harris, 1, 2, 3, 4, 5, 7, 8, and 20 dollars, extremely fine	160.00
1436	6 pence, May 1786, printed on one side only, minor tears, fine.	6.00
1437	Rhode Island, May 1786, **uncut shet of four notes,** signed Allen, Cobb and Knight, 20, 30, 40, and 60 shillings, extremely fine.	120.00

SOUTH CAROLINA

1438	50 Pounds, March 6, 1776, reinforced at center fold and tears, top corners missing, good.	50.00

END OF SECOND SESSION

THIRD SESSION

To be held at the

PARKER HOUSE HOTEL, BOSTON, MASS.

SATURDAY AFTERNOON, DECEMBER 9th, 1967

AT 1:00 P. M. SHARP

Lots 1439 - 2152

U. S. FRACTIONAL CURRENCY

1439	3c Friedberg, #1226, tiny corner crease UL, otherwise new.	16.50
1440	3c Friedberg, #1226, new.	16.50
1441	3c Friedberg, #1226, new.	16.50
1442	3c Friedberg, #1226, two notes, new.	33.00
1443	3c Friedberg, #1226, two notes, about new.	20.00
1444	3c Friedberg, #1227, dark background, new.	35.00
1445	3c Friedberg, #1227, dark background, cut in bottom, extra at top, new.	35.00
1446	5c Friedberg, #1228, with monogram on reverse, EF to about unc.	20.00
1447	5c Friedberg, #1230, straight edges with monogram, new.	13.50
1448	5c Friedberg, #1230, as above, almost new.	10.00
1449	5c Friedberg, #1230, as above, two notes, crisp and new.	27.00
1450	5c Friedberg, #1230, as above, five notes, crisp and new.	67.50
1451	5c Friedberg, #1230, as above, five notes, EF to about unc.	50.00
1452	5c Friedberg, #1231, straight edges without monogram, new.	45.00
1453	5c Friedberg, #1232, without small surcharged figures, new.	12.00
1454	5c Friedberg, #1232, as above, two notes, new.	24.00
1455	5c Friedberg, #1232, as above, five notes, new.	60.00
1456	5c Friedberg, #1232, as above, four notes, one VF holed, others EF.	31.00

1457	5c Friedberg, #1233, with surcharge "1863", new.	13.00
1458	5c Friedberg, #1233, as above, two notes, new.	26.00
1459	5c Friedberg, #1233, as above, two notes, VF and EF.	16.00
1460	5c Friedberg, #1238, green reverse, new.	20.00
1461	5c Friedberg, #1239, green reverse with letter "a" on obverse, new.	25.00
1462	5c Friedberg, #1239, as above, new.	25.00
1463	10c Friedberg, #1241, perf edges, without monogram, perfs touch right, about new.	30.00
1464	10c Friedberg, #1242, straight edges with monogram, new.	13.00
1465	10c Friedberg, #1242, as above, new.	13.00
1466	10c Friedberg, #1242, as above, two notes, new.	26.00
1467	10c Friedberg, #1242, as above, two notes, EF.	20.00
1468	10c Friedberg, #1243, straight edges without monogram, fine to very fine.	15.00
1469	10c Friedberg, #1243, as above, EF–AU.	30.00
1470	10c Friedberg, #1244, without small surcharged figures reverse, new.	11.00
1471	10c Friedberg, #1244, as above, two notes, EF.	19.00
1472	10c Friedberg, #1245, with surcharge "1863", new.	13.00
1473	10c Friedberg, #1246, with surcharge "1863" and "S", two notes, A. U.	21.00
1474	10c Friedberg, #1248, with surcharge "O-63", off center but very fine, rare.	325.00
1475	10c Friedberg, #1249, with surcharge "1863" and "T-1", creases, fine to very fine.	20.00
1476	10c Friedberg, #1251, red reverse (black stain), otherwise new.	25.00
1477	10c Friedberg, #1253, red reverse, autographed signatures Colby and Spinner, ex. light paper fold UL, otherwise new.	35.00
1478	10c Friedberg, #1254, red reverse, autographed signatures Jeffries Spinner, tiny thin UL corner, otherwise new.	50.00
1479	10c Friedberg, #1255, green reverse, new.	15.00
1480	10c Friedberg, #1255, as above, new.	15.00
1481	10c Friedberg, #1255, as above, two notes, new.	30.00
1482	10c Friedberg, #1255, as above, two notes, about unc.	20.00
1483	10c Friedberg, #1256, green reverse, design numeral "1" on obverse, few pinholes, about unc.	15.00

1484	10c Friedberg, #1257, large red seal, new.	9.00
1485	10c Friedberg, #1257, as above, new.	9.00
1486	10c Friedberg, #1257, as above, four notes, VF to EF.	24.00
1487	10c Friedberg, #1258, #1259, two notes, pink and violet fibers, former A. U., latter new.	20.00
1488	10c Friedberg, #1259, violet fibers, new.	12.50
1489	10c Friedberg, #1259, as above, two notes, A. U. and new.	22.50
1490	10c Friedberg, #1261, smaller red seal, new.	9.00
1491	10c Friedberg, #1261, as above, five notes, new.	45.00
1492	10c Friedberg, #1261, as above, five notes, EF to about unc.	35.00
1493	10c Friedberg, #1264, green seal, two notes, new.	20.00
1494	10c Friedberg, #1265, 1266, two notes, long and short key, both new.	16.00
1495	10c Friedberg, #1265, long key, two notees, new.	16.00
1496	10c Friedberg, #1265, long key, six notes, all new.	48.00
1497	10c Friedberg, #1265, long key, three notes, EF to about unc.	17.00
1498	10c Friedberg, #1266, short key, two notes, new.	16.00
1499	10c Friedberg, #1266, short key, five notes, all new.	40.00
1500	10c Friedberg, #1266, short key, four notes, very fine to A. U.	22.00
1501	15c Friedberg, #1267, large red seal, plain paper, new.	32.50
1502	15c Friedberg, #1267, as above, new.	32.50
1503	15c Friedberg, #1267, as above, crisp but with hinge marks.	25.00
1504	15c Friedberg, #1268, large red seal, pin fibers, very fine.	15.00
1505	15c Friedberg, #1269, blue ends, new.	32.50
1506	15c Friedberg, #1269, as above, very fine.	15.00
1507	15c Friedberg, #1271, smaller red seal, violet fibers, blue ends, A. U.	25.00
1508	15c Friedberg, #1271, as above, open tear top, very fine.	15.00
1509	15c Friedberg, #1271, as above, E. F. to A. U.	20.00
1510	15c Friedberg, #1272, Colby and Spinner, wide margins, separate obverse and reverse, both wrinkled and repaired, VF.	90.00
1511	15c Friedberg, #1276, Jeffries and Spinner, narrow margins, separate obverse and reverse, new.	175.00
1512	25c Friedberg, #1279, perforated edges, ABCO monogram, perfs clipped right and centered left, new.	47.50

1513	25c Friedberg, #1280, without monogram, E. F. to A. U.	30.00
1514	25c Friedberg, #1280, green cancel on obverse, creases, fine.	15.00
1515	25c Friedberg, #1281, straight edges, with monogram, new.	20.00
1516	25c Friedberg, #1281, as above, EF.	13.00
1517	25c Friedberg, #1281, another as above, creases, fine.	10.00
1518	25c Friedberg, #1282, straight edges, without monogram, very fine.	42.50
1519	25c Friedberg, #1282, as above, creases, fine.	35.00
1520	25c Friedberg, #1286, with surcharge "1863" and "S", new.	17.50
1521	25c Friedberg, #1289, with surcharge "1863" and "T-1", fiber paper, very fine.	20.00
1522	25c Friedberg, #1292, red reverse, design letter "a", new.	37.50
1523	25c Friedberg, #1292, as above, UL corner missing and pin-holes, otherwise fine.	15.00
1524	25c Friedberg, #1292, another as above, new.	37.50
1525	25c Friedberg, #1294, green reverse, new.	17.50
1526	25c Friedberg, #1294, as above, new.	17.50
1527	25c Friedberg, #1294, another as above, A. U.	12.00
1528	25c Friedberg, #1295, small design letter "a" on obverse, new.	20.00
1529	25c Friedberg, #1295, as above, new.	20.00
1530	25c Friedberg, #1295, as above, two notes, new.	40.00
1531	25c Friedberg, #1295, another as above, A. U.	14.00
1532	25c Friedberg, #1297, green reverse with surcharge "M265", fine.	25.00
1533	25c Friedberg, #1299, as above but solid bronze surcharge, corner missing, rare.	250.00
1534	25c Friedberg, #1301, large red seal, plain white paper, new.	15.00
1535	25c Friedberg, #1301, as above, A. U.	12.00
1536	25c Friedberg, #1302, large red seal, pink silk fibers, A. U.	10.00
1537	25c Friedberg, #1302, as above, very fine.	7.00
1538	25c Friedberg, #1303, large red seal, violet fibers, blue ends, new.	12.50
1539	25c Friedberg, #1303, as above, light corner crease, otherwise new.	10.00
1540	25c Friedberg, #1303, as above, new.	12.50
1541	25c Friedberg, #1303, as above, two notes, E. F. to A. U.	20.00

1542	25c	Friedberg, #1307, smaller red seal, violet fibers and blue ends, new.	12.50
1543	25c	Friedberg, #1307, as above, two notes, new.	25.00
1544	25c	Friedberg, #1307, as above, three notes, new.	37.50
1545	25c	Friedberg, #1308, #1309, two pieces, long and short key, new.	17.00
1546	25c	Friedberg, #1308, long key, two pieces, new.	17.00
1547	25c	Friedberg, #1308, long key, three pieces new.	25.50
1548	25c	Friedberg, #1308, long key, three pieces, A. U.	20.00
1549	25c	Friedberg, #1309, short key, two notes, new.	17.00
1550	25c	Friedberg, #1309, short key, as above, two notes, new.	17.00
1551	25c	Friedberg, #1309, short key, as above, four notes, new.	34.00
1552	25c	Friedberg, #1309, short key, as above, three pieces, pin-holes.	15.00
1553	25c	Friedberg, #1309, short key, as above, eight pieces, E. F. to A. U.	45.00
1554	50c	Friedberg, #1310, perf edges, ABCO monogram on reverse, perfs clipped right and touch left, A. U.	40.00
1555	50c	Friedberg, #1311, perf edges, without monogram, fine.	15.00
1556	50c	Friedberg, #1312, plain edges, with monogram, new.	32.50
1557	50c	Friedberg, #1312, as above, very fine.	15.00
1558	50c	Friedberg, #1312, as above, two notes, A. U.	50.00
1559	50c	Friedberg, #1312, as above, two notes, E. F.	34.00
1560	50c	Friedberg, #1313, plain edges, without monogram, creases, about fine.	25.00
1561	50c	Friedberg, #1315, with surcharge "18" only, very fine, rare.	150.00
1562	50c	Friedberg, #1318, with surcharge #1863 and "1", new.	16.00
1563	50c	Friedberg, #1322, with surcharge "1863" and "T-1", fiber paper, light stain top reverse, very fine.	30.00
1564	50c	Friedberg, #1331, green reverse, without surcharge or design figures, new.	18.00
1565	50c	Friedberg, #1331, another as above, A. U.	15.00
1566	50c	Friedberg, #1331, as above, two notes, V. F. and A. U.	24.00
1567	50c	Friedberg, #1334, green reverse, design figure "a" on obverse, holed, fine.	10.00
1568	50c	Friedberg, #1339, green reverse without surcharge, etc., A. U.	20.00

1569 50c Friedberg, #1340, green rverse, design figures "1" and "a" on obverse, light stain top reverse, very fine. 45.00

1570 50c Friedberg, #1341, green reverse, design figure "1" only on obverse, new. 17.50

1571 50c Friedberg, #1342, green reverse, design figure "a" on obverse, new. 45.00

1572 50c Friedberg, #1342, as above, two notes, very fine. 40.00

1573 50c Friedberg, #1355, red reverse without design figures, autograph signatures Colby and Spinner, creases, very fine. 25.00

1574 50c Friedberg, #1368, green reverse, design figure "1" only on obverse, very fine. 17.50

1575 50c Friedberg, #1375, pink silk fibers, new. 40.00

1576 50c Friedberg, #1375, #1376, two different notes, latter creased, both very fine. 25.50

1577 50c Friedberg, #1376, small red seal, violet fibers, new. 17.50

1578 50c Friedberg, #1376, as above, two notes, new. 35.00

1579 50c Friedberg, #1376, as above, three notes, E. F. to A. U. 32.00

1580 50c Friedberg, #1379, #1381, two different notes, very fine and A. U. 20.00

1581 50c Friedberg, #1379, green seal, violet fibers, new. 20.00

1582 50c Friedberg, #1379, as above, three notes, new. 60.00

1583 50c Friedberg, #1379a, as above but paper with blue ends, new. 27.50

1584 50c Friedberg, #1381, red seal, silk fibers, two notes, A. U. 20.00

1585 50c Friedberg, #1381a, as above but light violet fibers with blue ends, new. 30.00

1586 50c Friedberg, #1381a, as above, two notes, new. 60.00

1587 50c Friedberg #1381a, as above, three notes, new. 90.00

1588 50c Friedberg, #1381a, as above, three notes, E. F. to A. U. 60.00

1589 5c–50c First Issue Imperf (Friedberg #1230, 1242, 1281, 1312), set of four pieces, average very fine. 37.50

1590 5c–50c First Issue Perf (Friedberg #1229, 1240, 1280, 1311), set of four pieces, average fine. 50.00

FRACTIONAL PROOF AND SPECIMEN NOTES

1591 5c First Issue, obverse only, **very wide margins,** ex. fine.

1592 25c First Issue, **wide margins,** obverse and reverse, latter crease, still ex. fine and rare.

1593 5c Second Issue, obverse and reverse, **extremely wide margins,** E. F., rare.

1594 25c Third Issue, green reverse only, **wide margins,** ex. fine.

1595 50c Third Issue, obverse only, **wide margins,** autograph signature of Colby and Spinner, corner creases in left margin, still ex. fine and rare.

1596 5c First Issue, obverse and reverse, narrow margins, ex. fine.

1597 10c First Issue, narrow margins, obverse only, closed interior tears, fine.

1598 10c First Issue, **wide margins,** reverse only, closed tear into design, fine.

1599 25c First Issue, narrow margins, obverse and reverse, ex. fine.

1600 25c First Issue, narrow margin, reverse only, thinned top, fine.

1601 50c First Issue, **wide margins,** obverse and reverse, ex. fine, rare.

1602 5c Second Issue, obverse only, narrow margins, SPECIMEN, fine.

1603 5c Second Issue, obverse and reverse, narrow margins, SPECIMEN, fine.

1604 25c Second Issue, obverse and reverse, narrow margins, SPECIMEN, UR corner missing on obverse, otherwise fine.

1605 25c Second Issue, reverse only, narrow margins, SPECIMEN, fine.

1606 50c Second Issue, obverse only, narrow margins, SPECIMEN, about fine.

1607 50c Second Issue, obverse and reverse, narrow margins, SPECIMEN, very fine.

1608 3c Third Issue, narrow margins, light and dark background, obverse only, SPECIMEN on latter, fine.

1609 5c Third Issue, narrow margins, obverse and two reverses (red and green), all SPECIMEN, very fine.

1610 5c Third Issue, narrow margins, obverse and two reverses (red and green) as well as additional 10c reverse, all SPECIMEN, two damaged, very good.

1611 10c Third Issue, narrow margins, obverse and red reverse, former autograph signature Colby and Spinner, latter SPECIMEN, ex. fine.

1612 10c Third Issue, obverse only, narrow margins, SPECIMEN, very fine.

1613 25c Third Issue, narrow margins, red and green reverses, SPECIMEN, ex. fine.

1614 25c Third Issue, narrow margins, obverse and red reverse, both damaged or repaired, SPECIMEN, good lot.

1615 50c Third Issue, narrow margins, obverse autographed Spinner, green reverse, SPECIMEN, very fine.

1616 50c Third Issue, semi-wide margins, obverse only autographed Colby and Spinner, light vertical crease, very fine.

1617 50c Third Issue, narrow margins, obverse only autograph signatures Jeffries and Spinner, ex, scarce, A.U.

1618 50c Third Issue, narrow margins, red reverse only, SPECIMEN, ex. fine.

1619 50c Third Issue, narrow margins, obverse only, autograph signatures Colby and Spinner, ex. fine.

1620 50c Third Issue, narrow margins, obverse only, autograph signatures Jeffries and Spinner, ex. fine.

1621 50c Third Issue, narrow margins, obverse only, printed signatures Colby and Spinner, fine.

Proof and India Paper Mounted on Cardboard

1622 10c First Issue, semi-wide margins, obverse only, india paper mounted on cardboard, ex. fine.

1623 10c First Issue, semi-wide margins, green reverse only, india on card as above, ex. fine.

1624 25c Second Issue, semi-wide margins, obverse only, india on card as above, ex. fine.

1625 25c Second Issue, semi-wide margins, reverse only, india on card as above, ex. fine.

1626 50c Second Issue, semi-wide margins, obverse only, india on card as above. ex. fine.

1627 50c Second Issue, semi-wide margins, red reverse only, india on card as above. ex. fine.

1628 10c Third Issue, semi-wide margins, obverse only, india on card as above, ex. fine.

1629 10c Third Issue, semi-wide margins, red reverse only, india on card as above. ex. fine.

1630 50c Third Issue, semi-wide margins, red reverse only, india on card as above. ex. fine.

BROKEN BANK NOTES

1631 Texas, 2nd Issue, $10 note, hand signed Sam Houston, ex. fine. 50.00

1632 Texas, 2nd Issue, $50 note, hand signed Sam Houston, ex. fine. 75.00

1633 Texas, 5th Issue, $5 note, hand signed, fine. 30.00

1634 Texas, 5th Issue, $10 note, hand signed, ex. fine. 50.00

1635	Texas, 5th Issue, $20 note, hand signed, ex. fine.	65.00
1636	Texas, 5th Issue, $50 note, hand signed, ex. fine.	75.00

LARGE SIZE U.S. CURRENCY

1637	$1 Friedberg, #19, Allison and Spinner, crisp and new.	175.00
1638	$1 Friedberg, #225, Educational, Bruce and Roberts, about fine, many creases.	20.00
1639	$5 Friedberg, #268, Educational, Tillman and Morgan, creases and soiled, about fine.	60.00
1640	$5 Friedberg, #363, Tillman and Morgan, creases and soiled, about fine.	50.00
1641	$2 Friedberg, #390, Lazy "2", Allison and New, creases and closed tear, still an attractive and rare note, very good.	100.00
1642	$1 Friedberg, #710, Federal Reserve note, new.	42.50
1643	$1 Friedberg, #710, as above, new.	42.50
1644	$1 Friedberg, #710, as above, three notes, one light crease, others new.	105.00
1645	$5 Friedberg, #847, White and Mellon, two notes, very fine.	25.00
1646	$10 Friedberg, #907, White and Mellon, two notes, new.	60.00
1647	$10 Friedberg, #907, as above, crisp, four notes, two with folds.	120.00
1648	$10 Friedberg, #915, Philadelphia 3-C, White and Mellon, A.U.	25.00
1649	$20 Friedberg, #1187, Gold Certificate, Series 1922, crisp and new.	150.00
1650	$50 Friedberg, #1200, Gold Certificate, Series 1922, A.U.	175.00
1651	$20 Friedberg, #2402, Gold Certificate, Series 1928, Woods and Mellon, new.	175.00
1652	$50 Friedberg, #2404, Gold Certificate, Series 1928, Woods and Mellon, very fine.	200.00

CANADA & NEWFOUNDLAND

Newfoundland Coins

1653	1872 1 cent fine condition.	4.00
1654	1872 1 cent choice and unc.	40.00
1655	1873 1 cent fine plus.	5.00
1656	1888 1 cent fine condition key date and scarce.	24.00

1657	1904 1 cent very good.	7.00
1658	1904 1 cent fine.	10.00
1659	1904 1 cent extremely fine.	20.00
1660	1904 1 cent extremely fine.	20.00
1661	1917-C 1 cent choice unc. 30% lustre.	24.00
1662	1938 1 cent choice unc. 60% original lustre.	18.00
1663	1940 1 cent almost unc.	15.00
1664	1941 1 cent choice toned unc.	12.00
1665	1942 1 cent choice unc.	8.00
1666	1944 1 cent gem brilliant unc.	30.00

5 Cents

1667	1865 very fine plus.	50.00
1668	1880 beautifully toned A. U. only slight wear on obverse braid.	125.00
1669	1881 brilliant, choice coin rare in this condition.	125.00
1670	1896 very fine.	12.00
1671	1903 choice brilliant unc. scarce.	80.00
1672	1912 unc.	40.00
1673	1912 extremely fine.	10.00
1674	1912 brilliant unc.	40.00
1675	1917 extremely fine.	10.00
1676	1917 brilliant unc.	40.00
1677	1929 extremely fine.	9.00
1678	1929 extremely fine to almost uncirculated.	15.00

10 Cents

1679	1870 this extremely rare date is the key to the entire N. F. 10 cent series. The obverse is in fine to very fine condition. However, the reverse is only very good plus. Seldom found in better than good, this coin could bring.	175.00
1680	1873 very good.	7.00
1681	1882-H Very good to fine.	10.00
1682	1894 extremely fine.	30.00

1683	1896 nicely toned A. U. scarce in this condition.	40.00
1684	1896 very fine.	7.00
1685	1896 very fine.	7.00
1686	1912 extremely fine.	16.00
1687	1912 extremely fine to almost uncirculated.	35.00
1688	1917 C extremely fine.	12.00
1689	1917-C extremely fine.	12.00
1690	1917 unc.	70.00
1691	1917 unc.	70.00
1692	1919-C extremely choice brilliant unc. very scarce.	100.00

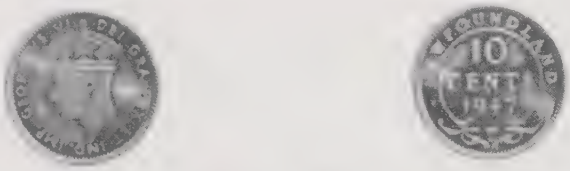

Lot No. 1693

1693	1947-C gem brilliant Proof. Only 10 struck in this condition with mirror surface, raised lettering, and sharp edges. Very rare.	400.00

20 Cents

1694	1881 very fine.	7.00
1695	1882-H extremely fine.	20.00
1696	1882 H choice unc. scarce in this condition.	85.00
1697	1885 unc. also scarce in this condition.	90.00
1698	1890 choice unc.	75.00
1699	1894 gem brilliant unc. ever so rare in such choice condition; should bring double catalog.	125.00
1700	1900 unc.	60.00
1701	1917 C almost unc.	12.00
1702	1917 C choice brilliant unc.	25.00
1703	1917-C choice brilliant unc.	25.00
1704	1917-C choice brilliant unc.	25.00
1705	1917-C A. U. with slight rubbing on obverse.	15.00
1706	1917-C A. U.	15.00

1707 1919-C A. U. 15.00

1708 1919-C A. U. 15.00

1709 1919-C choice unc. 35.00

1710 1919-C brilliant unc. 35.00

50 Cents

Lot No. 1711

1711 **1870 SUPERB UNMILLED PROOF.** One of the rarest numismatic offerings we have had to date. Only five known to exist and all are in private collections. This coin was originally purchased in 1962 by Van Horne Sales of Montreal for a sum of $3500. The only publicly known purchase price was $5000 in 1963. Truly a most desirable item in this perfectly preserved state. This coin could bring 7000.00

1712 1904-H very fine. 7.00

1713 1908 very fine. 6.00

1714 1908 extremely fine with slight die abrasion on reverse. 7.00

1715 1917-C A. U. 35.00

1716 1919-C unc. 60.00

$2 Gold Pieces

1717 **1880 choice unc.** with two die breaks, one on obverse below neck and half-moon break between first L and letter A of word dollars on reverse. Also slight edge defect on obverse. This date is the key to gold seris and is very rare. 500.00

Lot No. 1718

1718 **1880 choice unc.** with no abrasions or die breaks. Rarely seen in any condition. This is a highly desirable and rare coin. 600.00

1719 1882 H A. U. 55.00

1720 1888 choice unc. 70.00

Nova Scotia and New Brunswick Coinage

1721 1861 N. S. ½ cent extremely fine. 15.00

1722 1861 N. S. ½ cent very fine. 8.00

1723 1861 N. S. ½ cent A. U. with 40% original lustre. 20.00

1724 1864 N. S. ½ cent extremely fine. 15.00

1725 1864 N. S. ½ cent extremely fine. 15.00

1726 1864 N. S. ½ cent A.U. 20.00

1727 1862 N. S. 1 cent very fine; scarce date. 50.00

1728 1864 N. S. 1 cent beautifully toned unc. with prooflike appearance. 30.00

1729 1861 N. B. ½ cent extremely fine, only year struck, very scarce. 100.00

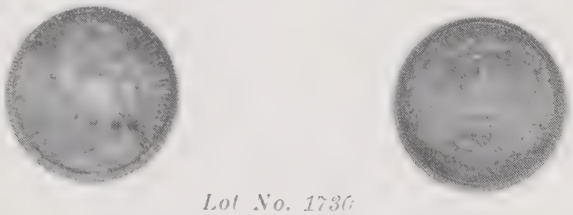

Lot No. 1730

1730 1861 N. B. ½ cent **CHOICE BRILLIANT PROOF** extremely rare, less than ten known of this rare date. This coin in brilliant unc. brings $500.00 at auctions and in this condition could bring. 1500.00

Lot No. 1731

1731 1861 N. B. 1 cent in **GEM BRILLIANT PROOF.** This coin is the finest piece known and its rarity in PROOF condition makes it a highly prized numismatic possession. 1000.00

1732 1862 N. B. 5 cents very fine. 65.00

1733 1864 N. B. 5 cents very fine 60.00

1734 1864 N. B. 10 cents very fine 50.00

1735 1862 N. B. 20 cents extremely fine. 30.00

1736 1862 N. B. 20 cents extremely fine. 30.00

1737 1862 N. B. 20 cents extremely fine. 30.00

1738 1862 N. B. 20 cents choice brilliant unc. condition; very rare as such and has often brought double catalog. We estimate this piece. 200.00

1739 1864 N. B. 20 cents very good. 15.00

1740 1864 N. B. 20 cents very fine. 25.00

1741 1864 N. B. 20 cents extremely fine. 35.00

1742 1864 N. B. 20 cents extremely fine. 35.00

Canadian Large Cents

1743 1858 very good. 20.00

1744 1858 choice extremely fine; scarce type coin. 50.00

1745 1858 almost uncirculated. 70.00

1746 1859 re-engraved 9 wide date; very good. 15.00

1747 1859 re-engraved 9 wide date; extremely fine. This coin was struck on a doubly thick planchet. A very rare variety of a scarce date. 75.00

1748 1859 extremely fine. 4.00

1749 1859 over 58, A. U. 35.00

1750 1859 choice brilliant unc. 30.00

1751 1859 gem prooflike, seldom seen so choice. 50.00

1752 1876-H extremely fine. 5.00

1753 1876-H unc. 10.00

Lot No. 1754

1754 **1876-H GEM BRILLIANT CONDITION** ever so rare in this completely unheard-of condition for this date. Mirror surfaces, raised lettering and beads, sharp flat edges and absolutely perfect. Far rarer than the 1858 large cent in same condition. We believe this to be only one of its kind. 475.00

1755	1881–H choice brilliant unc. 85% original lustre.	30.00
1756	1882–H brilliant unc. 60% original lustre.	22.00
1757	1884 unc.	10.00
1758	1888 choice brilliant unc. 85% original lustre.	20.00
1759	1888 gem brilliant unc. with prooflike appearance. One of the nicest we have ever seen. 95% original lustre.	25.00
1760	1890–H very good.	4.00
1761	1891 large date, very fine.	7.00
1762	1891 large date, fine.	4.00
1763	1891 large date, fine.	4.00
1764	1891 large date, very fine.	7.00
1765	1891 large date, very fine.	7.00
1766	1891 small date, small leaves, very fine, scarce date.	55.00
1767	1891 large date, extremely fine.	7.00
1768	1891 small date, large leaves, fine.	45.00
1769	1891 small date, small leaves, fine, but slight edge bend.	30.00
1770	1891 small date, large leaves, extremely fine and scarce.	90.00
1771	1892 very fine.	5.00
1772	1893 choice brilliant unc. 85% original lustre.	20.00
1773	1894 very fine.	9.00
1774	1894 very fine.	9.00
1775	1894 very fine.	9.00
1776	1894 extremely fine.	12.00
1777	1894 brilliant unc. scarce in this condition, 80% original lustre.	60.00
1778	1895 very fine.	4.00
1779	1895 extremely fine.	$7.00
1780	1896 extremely fine.	4.00
1781	1896 choice unc.	10.00
1782	1897 brilliant unc. 90% original lustre.	20.00
1783	1898–H fine.	**5.00**
1784	1898–H very fine.	7.00

1785	1898 H extremely fine.	10.00
1786	1898-H unc. traces of original lustre, sharply struck.	30.00
1787	1898-H brilliant unc. 70% original lustre.	50.00
1788	1899 brilliant unc., 80% original lustre.	20.00
1789	1900 H very fine.	4.00
1790	1900-H extremely fine.	5.00
1791	1900-H choice unc., small carbon spot on obverse.	12.00
1792	1900 plain, very fine.	7.00
1793	1900 plain, very fine.	7.00
1794	1900 plain, extremely fine.	10.00
1795	1900 plain, extremely fine.	10.00
1796	1900 plain, A. U.	15.00
1797	1900 plain, choice unc., faint traces of original lustre.	25.00
1798	1901 A. U.	5.00
1799	1902 unc.	5.00
1800	**1902 SPECIMEN PROOF** removed from specimen set, very rare in this condition, could easily realize.	100.00
1801	1903 A. U.	4.00
1802	1903 A. U.	4.00
1803	1904 very fine.	3.00
1804	1904 extremely fine.	5.00
1805	1904 extremely fine.	5.00
1806	1904 extremely fine.	5.00
1807	1904 A. U.	7.00
1808	1904 darkly toned unc.	10.00
1809	1905 very fine.	5.00
1810	1905 extremely fine.	8.00
1811	1906 extremely fine.	4.00
1812	1907 unc.	9.00
1813	1909 choice unc. original lustre 20%.	6.00
1814	1907-H extremely fine, traces of original lustre.	25.00

1815	1911 extremely fine.	5.00
1816	1911 A. U.	10.00
1817	1911 A. U.	10.00
1818	1911 A. U.	10.00
1819	1912 toned unc.	54.00
1820	1912 choice unc. 30% original lustre.	7.00
1821	1915 A. U.	4.00
1822	1915 brilliant unc.	10.00
1823	1916 choice brilliant unc., from original roll.	15.00
1824	1916 choice brilliant unc., from original roll.	15.00
1825	1916 choice brilliant unc., from original roll.	15.00
1826	1916 choice brilliant unc., from original roll.	15.00
1827	1918 choice brilliant unc.	12.00

Canadian Small Cents

1828	1920 choice unc. 30% original lustre.	7.00
1829	1922 fine.	8.00
1830	**1922 choice brilliant unc.,** one of the key dates of the series and ever so rare in this state, 85% original lustre and perfect in every respect. Could easily realize	225.00
1831	1923 extremely fine.	40.00
1832	1923 very good to fine, 6 pieces.	85.00
1833	1924 fine to very fine, 3 pieces.	15.00
1834	1925 very fine.	15.00
1835	1925 extremely fine.	25.00
1836	1925 very good, 2 pieces.	17.00
1837	1926 very good, 3 pieces.	6.00
1838	1933 choice brilliant unc. 60% lustre.	10.00
1839	1936 gem brilliant unc. 95% lustre.	15.00
1840	1936 choice unc. some lustre.	8.00
1841	1938 brilliant unc.	6.00

1842 **1944 CHOICE BRILLIANT PROOF** full red lustre, lacquered at mint, extremely sharp with smooth mirror surface, of highest rarety. 250.00

1843 **1946 CHOICE BRILLIANT PROOF** small die break off chin, hardly discernible to naked eye, taken from presentation proof set of which only ten are known to exist. Very rare in this choice condition. 200.00

1844 **1947 CHOICE BRILLIANT PROOF** also removed from presentation set, full mirror surface and perfect from all abrasions, very rare. 250.00

1845 **1953 CHOICE MATTE PROOF** highly rare and very choice. 250.00

Canadian 5 Cent Silver

1846 1858 large date re-engraved, very fine. 200.00

1847 1858 large date extremely fine, rare. 250.00

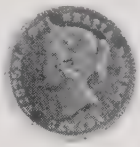

Lot No. 1848

1848 **1875-H GEM BRILIANT PROOF** until now there were only 2 such pieces known to exist. Coin has mirror surface on obverse and reverse, raised lettering, borders, and beading. This coin was verified by Mr. John Pittman, Vice President, C. N. A. and Mr. James Charlton. The other two pieces are both contained in presentation proof sets and were sold for an estimated $25,000.00. This is the only single piece known and it is felt that this specimen might possibly bring 5,000.00

1849 1880-H extremely fine. 13.00

1850 1881-H very fine. 6.00

1851 1883-H choice unc., scarce date especially in this condition. 100.00

1852 1884 very fine key date. 75.00

1853 1886 extremely fine. 10.00

1854 1886 choice unc. 50.00

1855 1890-H extremely fine. 12.00

1856 1891 extremely fine. 7.00

1857 1891 choice unc. 35.00

1858 1891 choice unc. 35.00

1859	1896 A. U.	15.00
1860	1899 choice unc.	22.00
1861	1899 gem brilliant unc.	30.00
1862	1900 round O very good.	13.00
1863	1900 round O good.	7.00
1864	1901 choice unc.	30.00

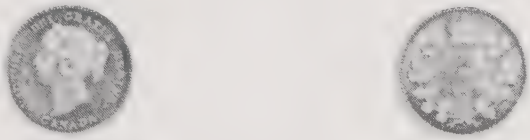

Lot No. 1865

1865	1900 oval O choice Proof. Mirrored surfaces, high flat edges, spaced reeding and raised letters. Very rare in this condition with only a few known.	375.00
1866	1902-h small h choice brilliant unc., quite scarce.	40.00
1867	1902 brilliant unc.	10.00
1868	1902 brilliant unc.	10.00
1869	1903-H extremely fine.	5.00
1870	1904 unc.	15.00
1871	1904 unc.	15.00
1872	1910 unc.	7.00
1873	1911 choice unc. only year of this type.	50.00

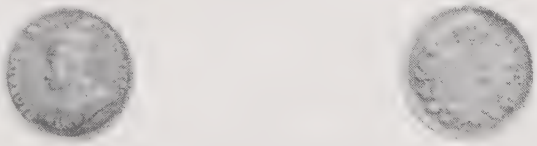

Lot No. 1874

1874	**1911 gem matte Proof.** This coin was removed from presentation set and is rarely seen or offered by itself in this condition. Extremely choice, this piece could easily bring.	450.00
1875	1912 unc.	8.00
1876	1912 brilliant unc.	10.00
1877	1912 unc. 2 pieces.	16.00
1878	1913 A. U.	5.00
1879	1914 choice dark unc.	10.00

1880 1917 toned unc. 8.00

1881 1919 choice unc. 7.00

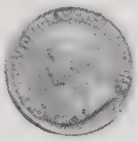

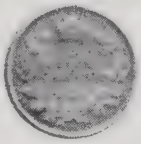

Lot No. 1882

1882 **1921 very good.** This coin which is the rarest date of the 5 cent silver series is extremely desirable in any condition. The reverse is well worn but all lettering and date is very clear and easily distinguishable. Coin should bring. 600.00

Canadian Nickels

1883 1922 A. U., minute rubbing on obverse. 10.00

1884 1922 choice unc., scarce in this condition. 25.00

1885 1922 choice unc., scarce in this condition. 25.00

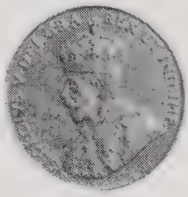

Lot No. 1886

1886 **1922 GEM MATTE PROOF** extremely rare. One of 4 pieces in existence, this coin has smooth pristine surface, extremely high flat edges and struck at least six times. Absolutely the finest Canadian nickel we have ever seen. $700.00

1887 1923 unc. 35.00

1888 1923 A. U. 15.00

1889 1923 A. U. 15.00

1890 1924 unc. 30.00

1891 1924 choice brilliant unc. 35.00

1892 1926 near 6, A. U., scarce date in this condition. 60.00

1893 1926 near 6, extremely fine. 30.00

1894 1927 A. U. 15.00

1895 1927 A. U. 15.00

1896 1927 choice unc. 35.00

1897	1928 unc.	25.00
1898	1928 choice brilliant unc.	35.00
1899	1928 A. U.	15.00
1900	**1928 MATTE PROOF** slightly mishandled, very rare in such choice condition. This piece was kept in a wooden drawer and has only slight cabinet friction. Still very choice; could easily realize	275.00
1901	1929 choice brilliant unc.	30.00
1902	1929 A. U.	15.00
1903	1929 A. U.	15.00
1904	1929 choice brilliant unc.	30.00
1905	1930 A. U.	15.00
1906	1930 A. U.	15.00
1907	1930 choice brilliant unc., perfect in every respect.	35.00
1908	1931 A. U.	15.00
1909	1931 unc.	30.00
1910	1931 unc.	30.00
1911	1932 choice unc.	35.00
1912	1933 A. U.	20.00
1913	1933 choice unc.	40.00
1914	1934 A. U.	15.00
1915	1934 choice unc.	30.00
1916	1934 choice unc.	30.00
1917	1935 A. U.	15.00
1918	1935 A. U.	15.00
1919	1936 A. U.	15.00
1920	1936 choice unc.	30.00
1921	1937 dot unc.	20.00
1922	1938 extremely fine.	8.00
1923	1939 A. U.	15.00
1924	1941 dot variety. This rare variety has a dot just to the right of the 1 in 1941. Coin is in fine condition and could bring	20.00
1925	1942 T. B. choice B. U.	5.00

1926 1942 T. B. choice B. U. 5.00

1927 1948 choice brilliant unc. 20.00

1928 1951 choice brilliant unc. 3.00

Canadian 10 Cents

1929 1858 very good condition, 2 pieces.. 12.00

1930 1871 very fine. 21.00

1931 1874–H choice brilliant unc., absolutely flawless. 150.00

1932 1881–H gem brilliant unc., perfect in every respect. 175.00

1933 1894 extremely fine. 30.00

1934 1898 gem brilliant unc. 150.00

1935 1898 gem brilliant unc. 150.00

1936 1899 small date, choice unc. 125.00

1937 1899 large date, choice toned unc. 175.00

1938 1900 choice brilliant unc. 100.00

1939 1902 beautifully toned, gem unc. 100.00

1940 1904 choice brilliant unc., very rare in this condition; has brought double catalog. 250.00

1941 1905 unc. 110.00

1942 **1910 CHOICE BRILLIANT PROOF** also of great rarity; seldom are Edwards found in Proof condition. 300.00

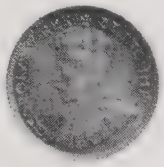

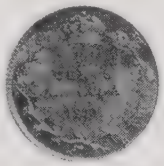

Lot No. 1943

1943 **1911 PRESENTATION PROOF** removed from set. This major rarity is perfection plus; high relief, raised letters and beads, and sharp edges. This coin is fully toned from sitting in the presentation case. 900.00

1944 1912 choice brilliant unc., sharply struck and free from abrasions. Could bring. 65.00

1945 1912 choice brilliant unc. 65.00

1946 1913 darkly toned unc. 45.00

1947 1913 brilliant unc. 50.00

1948 1914 brilliant choice unc. 55.00

1949 1915 extremely fine. 60.00

1950 1915 choice brilliant unc., a rare date. 250.00

1951 1916 choice brilliant unc. 45.00

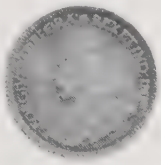

Lot No. 1952

1952 **1916 SPECIMEN PROOF** extremely rare and ever so choice. This coin shows full mirror surface with rainbow tones, high beaded rims and exceptionally high relief, never seen before. We can only estimate this coin by comparison. 700.00

1953 1917 brilliant unc. 35.00

1954 1918 deeply toned unc. 35.00

1955 1918 brilliant unc. 40.00

1956 1919 brilliant unc. 35.00

1957 1919 brilliant unc. 35.00

1958 1919 brilliant unc. 35.00

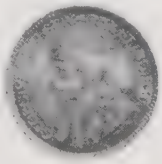

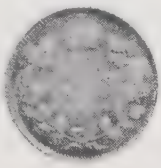

Lot No. 1959

1959 **1919 SPECIMEN PROOF** from the same consignment of rare Proof offered throughout this section. Coin is similar in every respect to Lot No. 1952 and equally as rare. 700.00

1960 1920 A. U. 15.00

1961 1920 choice brilliant unc. 45.00

1962 1920 choice brilliant unc. 45.00

1963 1920 choice brilliant unc. 45.00

1964 1920 choice brilliant unc. 45.00

1965 1921 A. U. 15.00

1966	1921 choice brilliant unc.	45.00
1967	1928 A. U.	15.00
1968	1928 choice brilliant unc.	45.00
1969	1929 A. U.	15.00
1970	1929 choice brilliant unc.	45.00
1971	1931 beautifully toned choice unc.	45.00
1972	1931 gem brilliant unc.	45.00
1973	1931 gem brilliant unc.	45.00
1974	1932 choice brilliant unc.	50.00
1975	1935 extremely fine.	20.00
1976	1935 fully frosted, gem brilliant unc.	250.00
1977	1936 A. U.	10.00
1978	1936 choice unc.	25.00
1979	1936 rainbow toned unc., very choice.	35.00
1980	1938 fully frosted brilliant unc.	60.00
1981	1948 choice brilliant unc., prooflike reverse.	75.00
1982	1950 choice unc.	6.00
1983	1952 brilliant unc.	6.00

Lot No. 1984

1984 1953 no shoulder strap **BRILLIANT PROOF,** not a prooflike but a genuine highly polished Proof, 25 pieces struck. This coin has a recorded sale of 500.00

Lot No. 1985

1985 1953 shoulder strap **BRILLIANT PROOF.** This piece is far rarer than the nss variety and is just as choice. Once sold for 700.00

1986 **1955 GEM BRILLIANT PROOF** equally as nice as Lots #1984 and 1985 but not quite as rare. Should realize 275.00

Canadian 25 Cent Pieces

1987 1858 20 cent piece, fine. 60.00

1988 1858 20 cent, very fine. 80.00

1989 1858 20 cent, darkly toned unc., excellent type. 300.00

Lot No. 1990

1990 1858 20 cent, **GEM MILLED PROOF,** mirror surfaces, taken from presentation set. Past auction records show this coin to be worth 2000.00

1991 1870 extremely choice unc. coin, appears to be first striking. 160.00

1992 1871 choice brilliant unc., very scarce. 250.00

1993 1871-H gem brilliant unc. 170.00

1994 1874-H A.U. 45.00

Lot No. 1995

1995 **1874-H GENUINE MILLED PROOF** struck on slightly thicker planchet with high sharp edges. Considered to be the only one known. $1500.00

1996 1875-H good condition, date and lettering completely readable. 70.00

1997 1880-H narrow O, fine condition, scarce date. 25.00

1998 1882 H choice brilliant unc., well struck. 225.00

1999 1886 choice brilliant unc., also very well struck. 200.00

2000 1888 gem brilliant unc., appears to be first striking. 175.00

2001 1894 choice unc. 155.00

2002 1899 beautifully toned choice unc., Prooflike in appearance. 150.00

2003 1900 extremely fine. 22.00

2004 1901 choice brilliant unc. 125.00

2005 **1908 SPECIMEN PROOF** taken from broken specimen set, beautifully toned, flat edges and high relief. 275.00

2006 1913 A. U. 60.00

2007 1914 Golden toned unc. 100.00

2008 1914 choice A. U. 60.00

Lot No. 2009

2009 **1915 choice unc.** This is perhaps the hardest of all George V quarters and is rarely found in better than fine condition. At the past CNA convention this date in extremely fine brought better than twice catalog. Records indicate that in unc. condition this coin should realize 100.00

2010 1917 choice brilliant unc. 65.00

2011 1917 choice brilliant unc. 65.00

2012 1918 unc. 55.00

2013 1918 choicest unc. of this date we have seen. Full frosted, well worth 80.00

2014 **1921 Beautifully toned unc.** This coin is one of the key dates and is well preserved and sharply struck. 450.00

2015 1933 choice unc. 90.00

2016 1933 Pristine toned gem one of the nicest we have seen, proof-like this coin is well worth. 125.00

2017 1935 gem milk toned unc. sharply struck. 125.00

2018 1936 extremely fine. 12.00

2019 **1936 dot major rarity.** The penny and dime are almost never seen and it is rare when the 25 cent piece in this choice unc. condition is offered for sale. 395.00

2020 1937 choice brilliant unc. 25.00

2021 1938 brilliant unc. fully frosted from original roll. 50.00

2022 1941 choice frosted B. U. 20.00

2023 1941 choice frosted B. U. 20.00

2024 1942 another gem fully frosted. 20.00

2025 **1948 GEM SPECIMEN PROOF** removed from 1948 proof set. This coin has sharp high edges. Full mirror surface and is the ultimate in condition. 275.00

2026 **1948 GEM SPECIMEN PROOF.** Another offering of this rare condition and just as choice. 275.00

2027 1950 unc. 10.00

Lot No. 2028

2028 **1951 CHOICE BRILLIANT PROOF** with flat edges and distinct reading with flat high relief and mirror surfaces and free from any abrasions. This date in proof condition is far rarer than the 1948 of lesser mintage. Less than 20 1951 proof sets known. This piece will easily bring 475.00

2029 1953–S.S. choice brilliant unc. 7.00

2030 1953 1d. we. gem unc. 7.00

2031 1954 choice brilliant unc. 20.00

2032 1957 brilliant unc. 5.00

Canadian 50 Cent Pieces

2033 1870 very fine. 35.00

2034 1870 very fine. 35.00

Lot No. 2035

2035 **1870 gem choice brilliant unc.** all the ear marks of being a first striking absolutely 100% perfect and fully frosted. Undoubtedly the finest of this date we have ever seen. This coin belonged to Mr. John Newman winner of the Canadian Numismatic Assoc. 1st place award. Bought originally for $700.00 this coin could easily realize. 750.00

Lot No. 2036

2036 **1870 without LCW** this coin is one of the great canadian rarities and has been examined by Mr. John Pittman and Mr. James Charlton and is thought to be one of the finest in existence. In extremely fine to almost unc. the coin is free from abrasions and well struck for this date. Almost never seen at auction in better than fine condition. We feel this rarity could realize the unc. price. 600.00

2037 1871 very fine to extremely fine. 90.00

2038 1871 almost unc. sharply struck only a fraction of wear. 275.00

2039 1871-H very fine to extremely fine this is a scarce date. 135.00

2040 1871-H extremely fine sharply struck. 200.00

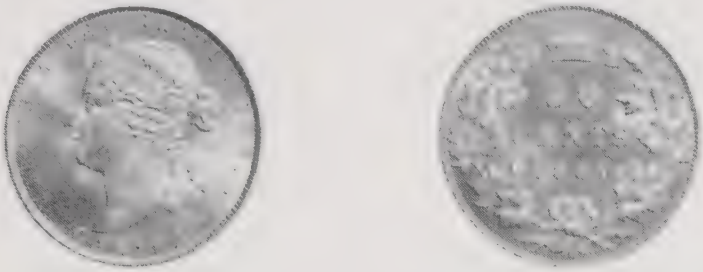

Lot No. 2041

2041 **1881-H GEM BRILLIANT UNC.** definitely the finest of this date known. Fully examined at the Annual meeting of the C. N. A. this coin has brought triple catalog and could realize this again. Absolutely free from all abrasions and definitely a first striking. 1500.00

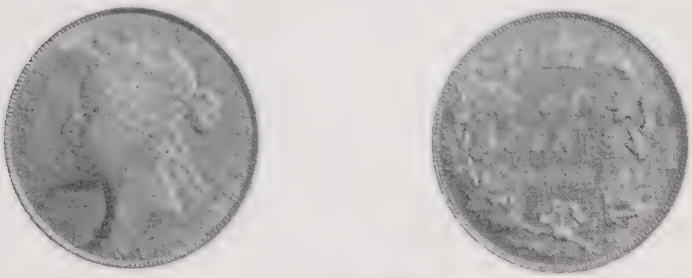

Lot No. 2042

2042 1888 almost unc. another rare date. This coin is sharply struck with just minor rubbing. Definitely worth 450.00

Lot No. 2043

2043 **1888 CHOICE BRILLIANT UNC.** once belonged to the RAY HOBIN collection. This is not only a rare date but a rare condition for the date. Well worth 1200.00

2044 1892 very fine. 40.00

2045 1900 very fine. 30.00

Lot No. 2046

2046 1900 choice toned unc. rare in this condition hairlines and jewels sharply struck with flawless field. 600.00

2047 **1909 BEAUTIFULLY TONED CHOICE UNC.** Edward halves are extremely rare in such choice condition. 500.00

2048 1916 almost unc. minor rubbing but sharply struck. 125.00

2049 1916 full frosted well struck unc. rare obverse die break known as the half moon variety scarce. 300.00

2050 1917 brilliant gem unc. very choice. 300.00

2051 1918 unc. with minute cabinet friction. 225.00

2052 1919 choice brilliant unc. 300.00

2053 1919 fully frosted gem brilliant unc. 300.00

2054 1920 absolutely first strike unc. very choice. 300.00

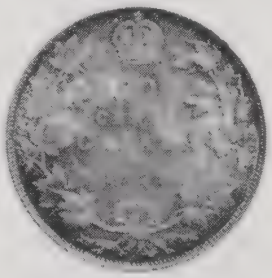

Lot No. 2055

2055 **1929 SPECIMEN PROOF** similarly struck to the 1911 proof. Fully golden toned from sitting in presentation box. A 1929 proof set was recently sold at the C.N.A. auction and was estimated for $2,000.00. We believe that the 50 cent piece should bring. 1200.00

2056 1931 unc. but has cabinet friction on obverse still a highly desirable coin and a scarce date. 300.00

2057 1936 fully frosted unc. low mintage and choice. 350.00

2058 1937 golden toned frosted gem. 40.00

2059 1940 brilliant unc. 20.00

2060 1940 brilliant unc. 20.00

2061 1948 choice brilliant unc. well frosted and sharply struck. 100.00

2062 1950 no design in O choice brilliant unc. very scarce. 90.00

Lot No. 2063

2063 **1951 GEM PROOF CONDITION** also removed from presentation proof set of same origin of the 1951 proof 25 cent piece previ ously offered high sharp edges full mirror surface free from all abrasions with high relief. A magnificent coin to enhance a finest collection very rare. 650.00

2064 1952 choice unc. 7.00

2065 **1956 GEM BRILLIANT PROOF** 50 struck in this condition currently worth. 375.00

2066 **1959 GEM BRILLIANT PROOF** not to be mistaken for a proof like coin these were part of presentation sets issued to political dig nitaries and mint officials struck on highly polished dies 100% free from all abrasions. Struck very similarly to American Proof Coin. Very rare. 175.00

Canadian Silver Dollars

2067 1935 extremely fine type coin. 15.00

2068 1935 unc. 35.00

2069 1935 unc. 35.00

2070 1935 unc. 35.00

2071 1935 unc. 35.00

2072 1935 unc. 35.00

2073 1936 very fine. 10.00

2074 1936 unc. 35.00

2075 1936 unc. 35.00

2076 1937 unc. 30.00

2077 1939 extremely fine. 7.00

2078 1946 unc. 35.00

2079 1947 blunt 7, extremely fine. 35.00

2080 1947 pointed 7, very fine. 110.00

2081 1947 pointed 7, extremely fine. 130.00

2082 1947 maple leaf extremely fine. 115.00

2083 1948 almost unc. 225.00

2084 1950 almost unc. 10.00

2085 1950 arnprior choice brilliant unc. very rare. 90.00

2086 1951 almost unc. 10.00

Lot No. 2087

2087 **1951 GEM BRILLIANT PROOF** removed from proof set mentioned in previous lots of 50 cent and 25 cent pieces. Superbly struck with full mirror surface, wide sharp edges and exceptionally high relief. Desirable at 650.00

2088 1952 almost unc. 10.00

Lot No. 2089

2089	1952 no water lines GEM BRILLIANT PROOF a rare variety in a much rarer condition. Only a few have ever been seen in proof making this coin rarer than the 1948 proof dollar of lesser mintage. Easily worth	575.00
2090	1953 flat border unc.	10.00
2091	1953 flat border unc.	10.00
2092	1954 extremely fine.	8.00
2093	1954 extremely fine.	8.00
2094	1955 very fine.	5.00
2095	1955 arnprior extremely fine.	70.00
2096	1955 arnprior very good.	40.00
2097	1956 almost unc.	12.00
2098	**1956 GEM BRILLIANT PROOF** struck beautifully on slight thicker planchet for special presentation much finer than a proof-like dollar with no abrasions. Also the edges are wide and all letter ing and beads are much sharper.	275.00
2099	1957 extremely fine.	5.00
2100	**1957 GEM BRILLIANT PROOF** struck exactly as lot 2098. Very rare.	275.00
2101	1957 No water lines extremely fine.	10.00
2102	1958 unc.	7.00
2103	1965 type III **GEM PROOF** only 25 struck.	250.00
2104	1965 type III **GEM PROOF** only 25 struck.	250.00
2105	1966 **GEM PROOF** 150 proof sets struck for opening day of new mintage. This coin was removed from such a set.	275.00

Canadian Gold

2106 1913 $5.00 gold piece extremely fine. 70.00

Lot No. 2107

2107 1914 $5.00 gold piece unc. low mintage rare date. 400.00

2108 1913 $10.00 gold piece choice brilliant unc. 225.00

Canadian Rolls

2109 1926 1 roll 1 cent very good to very fine. 100.00

2110 1926 1 roll 1 cent very good to very fine. 100.00

2111 1926 1 roll 1 cent very good to very fine. 100.00

2112 1926 1 roll 1 cent very good to very fine. 100.00

2113 1926 1 roll 1 cent very good to very fine. 100.00

2114 1926 1 roll 1 cent very good to very fine. 100.00

2115 1927 1 roll 1 cent very good to very fine. 50.00

2116 1927 1 roll 1 cent very good to very fine. 50.00

2117 1927 1 roll 1 cent very good to very fine. 50.00

2118 1927 1 roll 1 cent very good to very fine. 50.00

2119 1931 1 roll 1 cent very good to very fine. 50.00

2120 1931 1 roll 1 cent very good to very fine. 50.00

2121 1925 5 cent 13 pieces very good to fine, exceptionally clean pieces. 260.00

2122 1948 5 cent 1 roll very good to very fine. 45.00

2123 1948 5 cent 1 roll very good to very fine. 45.00

2124 1948 5 cent 1 roll very good to very fine. 45.00

2125 1956 25 cent 1 roll brilliant unc. 125.00

Canadian Proof and Year Sets

2126 **1908 SPECIMEN PROOF SET** in PRESENTATION PROOF BOX. This entire set is beautifully struck one of the choicest sets we have had to date. 850.00

2127 **1911 Specimen Proof Set original Presentation Box.** This entire set is beautifully toned and is the only year of this particular type. Once having sold for $5500.00 This is probably the most desirable of all Canadian Proof Sets. Today worth 4500.00

2128 **1937 ROYAL PRESENTATION POOF SET.** This set is held in the special leather elongated case and is not to be confused with the specimen set in the cardboard box. Every coin struck on highly polished dies. This set is extremely rare and brings 750.00

2129 **1937 ROYAL PRESENTATION PROOF SET.** Struck in full proof condition, however, the original case was badly ripped so this set is housed in an original 1911 Presentation Box made at the mint to hold the entire 1911 series including the rare 1911 Silver Dollar. This box is probably far rarer than any other Canadian Presentation Box, and is conceivably worth $300.00 for the box alone. For this reason we are placing a value of the 1911 Special Box containing the 1937 full proof set at 925.00

2130 **1937 SPECIMEN PROOF SET** in original cardboard case. Very choice. 450.00

2131 **1937 SPECIMEN PROOF SET** in original cardboard case. Very choice. 450.00

2132 **1937 SPECIMEN PROOF SET** in original cardboard case. Very choice. 450.00

2133 1948 YEAR SET complete unc. 525.00

2134 **1949 PRESENTATION PROOF DOLLAR IN CASE.** A superb pristine gem with full mirror surfaces, razor sharp edges and high relief. This coin originally came from the Superintendent of the San Francisco Mint and is accompanied by a letter of authentication. Mr. Gillian was presented with this proof by the Canadian Mint Master and is considered to be an outstanding rarity. 1000.00

2135 **1964 ENCASED PRESENTATION PROOF SILVER DOLLAR** high wire edges and beautifully struck. Only 50 minted. In 1966 a similar specimen without the case brought $360.00. We expect it to realize 450.00

2136 **1965 Special Proof Set** containing type II dollar. This set was one of 150 sets especially struck for dignitaries attending the 1965 Open House of the Ottawa Mint. The set is contained in a proof like holder but is notably different from the proof like set. All coins were struck on a highly polished die with complete mirror surface and high wide flat rims. 100% free from all abrasions. This is a major rarity for the collector of superb coins. Well worth 300.00

PROOF CANADIAN NOVA SCOTIA AND NEW BRUNSWICK TOKENS FROM THE FAMOUS GRIFFIN COLLECTION

2137 1844 Bank of Montreal Token BR527 in **GEM MATTE PROOF.** Superb high relief with flat border and razor sharp rims. Mirror surfaces and richly toned. This token is extremely rare in this condition with probably around 12 minted of the ½ cent piece. 275.00

2138 1857 Bank of Upper Canada ½ penny token in **SUPERB BRILLIANT PROOF,** far better struck than American proof copper coins. Very rare in this condition. 375.00

Lot No. 2139

2139 1837 Bank of Montreal ½ penny Breton #522 in **GEM BRILLIANT BRONZE PROOF.** Full mirror surface on obverse and reverse. Only a few pieces were even struck in bronze making this piece unquestionably of the highest of rarity. This piece is considered to be the finest of its kind. 550.00

2140 1837 Bank of Montreal one penny token Breton #521 in **GEM PROOF CONDITION.** Mate to the previous mentioned lot, however, this piece is struck in copper. Perfect in every respect. This exquisite piece should bring. 375.00

2141 1856 Nova Scotia ½ penny token Breton #876 **CHOICE PROOF CONDITION** with full mirror surfaces. Perhaps 6 known extremely desirable for those who are trying to achieve the ultimate condition. 475.00

2142 1856 Nova Scotia one penny token Breton #875 **GEM BRILLIANT PROOF CONDITION** definitely the finest to be auctioned in recent sales. Very rare. This coin should realize upwards of $550.00

2143 1854 Brunswick half penny currency Breton #912. Another **GEM PROOF** of unquestionable rarity, easily worth 300.00

2144 1837 Bank of Montreal front view token in proof condition. Somewhat slightly mishandled. This rare date is highly desirable in any condition. To our knowledge has never been offered for sale before. Breton #526a. This coin in brilliant unc. has brought as much as $300.00. Therefore, we feel that this almost unheard of condition for such a rare date could realize 900.00

MISCELLANEOUS COINS

2145 1907 Canadian Ten Cents choice brilliant unc. 75.00

2146 Complete set Canadian Nickels 1922 to 1957 very good to unc. the 1925 nickel is very good to fine with the 1926 far 6 in very good condition. 1932 Brilliant unc. 1922, 23, 27, 29, 30, and 31 are extremely fine to almost unc., with the balance of coins from very good to very fine. The 1953 and 1954 are brilliant unc. One of the nicest complete sets we have had. 175.00

2147 Haiti 1850 6¼ centimes extremely fine, scarce. 17.00

2148 Holland 1620 Tyler scarce, fine. 35.00

2149 Mansfield H.R.E. 1611 Tyler, very fine, rare. 60.00

2150 Austria, 1738, Kremnitz, H.R.E. Charles VI Tyler very fine to extra fine. 40.00

2151 Salzburg, 1671 Tyler, extremely fine. 60.00

Lot No. 2152

2152 Greece, 1935, 100 drachma in **GEM PROOF CONDITION** only 2,000 minted. This is perfectly struck and free from all imperfections. Far rarer proof condition this coin could realize. 500.00

END OF THIRD SESSION

FOURTH SESSION

To be held at the

PARKER HOUSE HOTEL, BOSTON, MASS.

SATURDAY EVENING, DECEMBER 9th, 1967

AT 7:00 P.M. SHARP

Lots 2153 - 2884 (End)

ADDITIONAL CANADIAN COINS, ETC.

LARGE CENTS

2153	1858 Very good–fine, rim nicks.	25.00
2154	1858 Very fine.	40.00
2155	1858 Another as above, very fine.	40.00
2156	1858 Extremely fine.	60.00
2157	1858 About uncirculated, weak "5".	80.00
2158	1858 Uncirculated, 5% lustre.	95.00
2159	1858 Uncirculated, 10% lustre.	100.00
2160	1859 Uncirculated, 10% lustre.	15.00
2161	1876–H Brilliant uncirculated gem.	35.00
2162	1881–H Brilliant uncirculated gem.	50.00
2163	1882–H Lot of four coins, one VF, others EF	18.50
2164	1882–H Uncirculated, 10% lustre	15.00
2165	1882–H Uncirculated, 50% lustre.	17.50
2166	1882–H Brilliant Uncirculated gem.	25.00
2167	1884 Lot of four coins, VF to ex. fine.	14.00
2168	1886 Lot of three coins, EF.	22.50
2169	1886 Uncirculated, 5% lustre.	20.00
2170	1887 Ex. fine to A.U., some lustre.	10.00

2171	1887 About Uncirculated with lustre.	12.50
2172	1890 Brilliant Uncirculated gem, scarce.	100.00
2173	1891 Small date, small leaves, nice VF, key date.	70.00
2174	1891 As above, ex. fine.	85.00
2175	1891 Another as above, ex. fine.	85.00
2176	1891 Another as above, ex. fine.	85.00
2177	1891, 1892, 1893, 1894; Four different, VF to ex. fine.	32.00
2178	1894 Brilliant Uncirculated, scarce.	85.00
2179	1897 Brilliant Uncirculated.	25.00
2180	1898 Brilliant Uncirculated gem, proof-like.	100.00
2181	1899 Brilliant Uncirculated gem, scarce.	30.00
2182	1900-H Brilliant Uncirculated gem.	35.00
2183	1901 Brilliant Uncirculated gem.	30.00
2184	1902 Brilliant Uncirculated gem.	25.00
2185	1902 Another as above.	25.00
2186	1902 Still another Uncirculated gem.	25.00
2187	1903 Uncirculated, 20% lustre.	15.00
2188	1903 Brilliant Uncirculated gem.	25.00
2189	1904, 1905, 1906 Three coins, ex. fine and A.U.	18.00
2190	1906 Brilliant Uncirculated gem.	25.00
2191	1908 Uncirculated, 25% lustre.	15.00
2192	1908 Encased cent in original holder from the Canadian Mint stating that this coin is one of the first struck. Superb piece with proof quality.	250.00
2193	1910 Brilliant Uncirculated gem.	25.00
2194	1912 Brilliant Uncirculated gem.	20.00
2195	1912 Brilliant Uncirculated, two coins.	30.00
2196	1913 Uncirculated, 50% lustre.	10.00
2197	1913 Brilliant Uncirculated gem.	20.00
2198	1914 Brilliant Uncirculated gem, magnificent.	25.00
2199	1916 Brilliant Uncirculated.	15.00

2200	1917, 1918 Brilliant Uncirculated, two coins, lustre.	20.00
2201	1918 Brilliant Uncirculated gem.	17.50
2202	1920 Brilliant Uncirculated gem large cent.	17.50
2203	1920 Brilliant uncirculated small cent.	15.00
2204	1922 Lot of five coins, very good.	35.00
2205	1922 Lot of ten coins, very good.	70.00
2206	1922 Lot of ten coins as above, very good.	70.00
2207	1922 Two coins, fine.	18.00
2208	1922 Lot of five coins, fine.	45.00
2209	1922 Lot of ten coins, fine.	90.00
2210	1922 Very fine.	12.00
2211	1923 Lot of three coins, fine–very fine.	44.00
2212	1923 Very fine.	20.00
2213	1924 Lot of five coins, very good–fine.	26.00
2214	1924, 1925 Two coins, very fine.	22.00
2215	1926, 1930, 1931 Lot of eleven coins, very good–fine (1931 EF).	22.50
2216	1962/62 Double struck date, brilliant uncirculated, gem.	20.00
2217	1962/62 Another as above, gem.	20.00
2218	1962/62 Lot of four coins as above, brilliant uncirculated.	80.00

Additional Canada Large Cents

2219	1859 Brilliant Uncirculated, 85% lustre.	35.00
2220	1878 Brilliant Uncirculated, 90% lustre.	35.00
2221	1881 Brilliant Uncirculated gem, 100% lustre.	45.00
2222	1882 Nice brilliant uncirculated, 85% lustre.	25.00
2223	1886 Brilliant Uncirculated, 95% lustre, choice.	45.00
2224	1887 Brilliant Uncirculated, beautifully toned, choice.	50.00
2225	1891 Small date, small leaves, ex. fine, rare.	85.00
2226	1891 small date and leaves, choice uncirculated with 65% prooflike lustre. Scarce date and ex. rare in this condition, one of the finest known.	325.00
2227	1891 Small date, large leaves, key date, fine–very fine.	55.00

2228	1893 Brilliant Uncirculated.	20.00
2229	1894 Uncirculated with 25% lustre, scarce.	45.00
2230	1896 Nice Briliant Uncirculated, 95% lustre.	30.00
2231	1897 Brilliant Uncirculated, 85% lustre.	25.00
2232	1900 Extremely fine plus.	15.00
2233	1900–H Brilliant Uncirculated, nicely toned.	30.00
2234	1901 Brilliant Uncirculated, 85% lustre.	25.00
2235	1902 Brilliant Uncirculated, choice.	25.00
2236	1902 Another as above, nicely toned.	25.00
2237	1904 Brilliant Uncirculated, nicely toned gem, first strike.	40.00
2238	1905 Brilliant Uncirculated gem, scarce.	60.00
2239	1906 Brilliant Uncirculated, 85% lustre.	25.00
2240	1907 Brilliant Uncirculated, nicely toned.	25.00
2241	1908 Brilliant Uncirculated gem.	30.00
2242	1909 Brilliant Uncirculated toned, proof-like surface.	25.00
2243	1910 Brilliant Uncirculated, 85% lustre.	20.00
2244	1911 Brilliant Uncirculated, choice piece, 95% lustre.	40.00
2245	1912, 1913, 1914 Three coins, Brilliant Uncirculated, 75% lustre.	52.50
2246	1915, 1916, 1917 Three coins, Brilliant Uncirculated, 75% lustre.	50.00
2247	1918, 1919 Two coins, Brilliant Uncirculated, nicely toned.	30.00

Canada 5c Silver

2248	1858 Small Date, very good–fine.	10.00
2249	1858 Small Date, very fine–ex. fine.	22.50
2250	1858 Small Date, two more as above, very fine–ex. fine.	45.00
2251	1858 Small Date, two more as above, ex. fine and about ex. fine.	55.00
2252	1858 Small Date, as above, extremely fine.	30.00
2253	1858 Large Date, re-engraved "8", **brilliant uncirculated,** rare.	400.00
2254	1870 Flat and Raised borders, two coins, fine-very fine.	20.00
2255	1872 Three coins, fine–very fine, and very fine.	27.50
2256	1872 Extremely fine.	20.00

2257	1874 Plain "4", very good.	11.00
2258	1875–H Good–Very good, slightly bent.	20.00
2259	1875–H Very fine–extremely fine, rare.	100.00
2260	1880–H Very fine–ex. fine, two coins, one cleaned.	25.00
2261	1880–H Extremely fine.	15.00
2262	1881–H Two coins, very fine.	20.00
2263	1881–H Another lot as above, two coins.	20.00
2264	1881–H Very fine–ex. fine.	13.00
2265	1882–H Lot of four coins, fine–very fine.	27.50
2266	1882–H Two coins, very fine.	20.00
2267	1883–H Very fine.	25.00
2268	1884 Very good–fine, scarce.	40.00
2269	1884 Very fine.	75.00
2270	1884 Very fine.	75.00
2271	1884 Another very fine copy.	75.00
2272	1885 Two coins, fine and fine–very fine.	19.50
2273	1886 Lot of four coins, fine–very fine.	29.00
2274	1886 Two coins, very fine.	20.00
2275	1886 Another as above, two coins, very fine.	20.00
2276	1886 Another lot as above, very fine to ex. fine.	24.00
2277	1886 About Uncirculated.	30.00
2278	1887 Lot of four coins, two fine, balance fine–very fine.	62.00
2279	1887 Very fine to ex. fine.	25.00
2280	1887 Lot of two coins, very fine and ex. fine.	45.00
2281	1888 Lot of three coins, fine.	15.00
2282	1888 Lot of three coins, very fine.	24.00
2283	1888 Very fine to x. fine.	10.00
2284	1888 Three coins, very fine to ex. fine.	30.00
2285	1889 Two coins, fine and very good.	35.00
2286	1889 Fine, scarce date.	20.00
2287	1889 Very fine.	30.00

2288	1890 H Lot of three coins, fine–very fine.	26.00
2289	1890–H Lot of three coins, fine–very fine.	20.00
2290	1890 H Two coins as above, very fine to ex. fine.	24.00
2291	1891 Lot of six coins, very fine.	48.00
2292	1891 Two coins, very fine to ex. fine.	18.00
2293	1891 Lot of four coins, very fine to ex. fine.	38.00
2294	1891 Nice ex. fine plus.	15.00
2295	1892 Lot of three fine coins, one slightly bent.	15.00
2296	1892 Two coins, very fine.	16.00
2297	1892 Aonther two coins as above, very fine to ex. fine.	20.00
2298	1893 Lot of eleven coins, fine–very fine.	73.00
2299	1893 Two coins, ex. fine and about ex. fine.	23.00
2300	1893 Extremely fine to A.U.	17.50
2301	1893 Two coins as above, one with obverse nicks.	35.00
2302	1893 About Uncirculated.	25.00
2303	1894 Two coins, fine–very fine and ex. fine.	35.00
2304	1894 Very fine–ex. fine.	20.00
2305	1894 Extremely fine.	30.00
2306	1896 Lot of three very fine coins.	20.00
2307	1896 Two coins as above, about uncirculated and ex. fine.	30.00
2308	1897 Two coins, very fine to ex. fine.	14.00
2309	1897 Uncirculated.	40.00
2310	1898 Two coins, fine although one bent.	27.50
2311	1898 Very fine.	20.00
2312	1898 Another very fine.	20.00
2313	1899 Lot of seven coins, very fine.	28.00
2314	1899 Lot of ten coins, very fine to ex. fine.	50.00
2315	1899 Lot of twelve coins, ex. fine or better.	78.00
2316	1900 Lot of three coins, oval "O", very fine.	12.00
2317	1900 Lot of ten pieces, as above, very fine to ex. fine.	40.00
2318	1900 Lot of six pieces as above, ex. fine.	48.00

2319	1900	Round "O", very fine to ex. fine, scarce.	30.00
2320	1900	Round "O", looks uncirculated, A. U.	60.00
2321	1901	Lot of five coins, very fine to ex. fine.	27.00
2322	1901	Three coins as above, ex. fine to A. U.	29.00
2323	1902-h	Small "h", ex. fine, scarce.	20.00
2324	1902-H	Large "H", three brilliant uncirculated coins.	30.00
2325	1902	Lot of six coins, ex. fine to A. U.	26.00
2326	1902	Brilliant Uncirculated, type coin.	10.00
2327	1902	Lot of three Brilliant Uncirculated.	30.00
2328	1902	Lot of 25 as above, Brilliant Uncirculated **half roll**, nice investment lot, type coin.	250.00
2329	1903	Lot of five coins, very good.	15.00
2330	1903	Lot of three coins, fine.	15.00
2331	1903	Lot of six coins, very fine.	48.00
2332	1903	Three coins as above, ex. fine.	30.00
2333	1903	Ex. fine to A. U.	12.50
2334	1903	About Uncirculated, scarce.	25.00
2335	1903-H	Three coins, one VG, others very fine.	10.00
2336	1903-H	About Uncirculated.	10.00
2337	1905	Brilliant Uncirculated.	15.00
2338	1906	Lot of four coins, very fine to ex. fine.	16.00
2339	1907	Lot of four coins, ex. fine.	20.00
2340	1907	Uncirculated.	15.00
2341	1907	Lot of two coins, Uncirculated.	30.00
2342	1908	Lot of six coins, very good to very fine.	45.00
2343	1908	Lot of four coins as above, very fine to ex. fine.	50.00
2344	1908	About Uncirculated, looks B. U.	35.00
2345	1908	Brilliant Uncirculated, very scarce.	50.00
2346	1908	Another Brilliant Uncirculated.	50.00
2347	1909	Lot of eight coins, fine to very fine.	43.00
2348	1909	Two ex. fine coins.	16.00

2349	1910 Two coins, one ex. fine, other A. U.	12.00
2350	1910 Two Uncirculated coins.	20.00
2351	1911 Lot of twelve coins, very fine to ex. fine or better.	48.50
2352	1912 Uncirculated.	10.00
2353	1913 Lot of six coins, very fine to ex. fine.	20.00
2354	1914 Lot of six coins, very fine to ex. fine.	17.50
2355	1915 Lot of five coins, very good to very fine.	38.00
2356	1915 Extremely fine.	20.00
2357	1916, 1918 Lot of ten coins (8-1918), very fine.	18.00
2358	1917 Uncirculated.	10.00
2359	1918, 1919, 1920 Lot of 25 coins from very fine to ex. fine.	68.50

Canadian Nickels

2360	1925 Two coins, very good and about fine.	45.00
2361	1926 Far "6", about fine.	45.00
2362	1927 Brilliant Uncirculated.	20.00
2363	1940 Uncirculated.	20.00
2364	1942 Tombac, lot of 12 pieces, uncirculated.	35.00
2365	1943 Lot of twelve Uncirculated pieces.	35.00
2366	1944 Lot of six Uncirculated coins.	15.00
2367	1944 As above, a lot of 20 Brilliant Uncirculated.	50.00
2368	1945 Lot of 13 Brilliant Uncirculated coins.	36.00
2369	1946 Two Brilliant Uncirculated gems.	20.00
2370	1946 Lot of five B. U. gems.	50.00
2371	1946 Lot of ten B. U. gems.	100.00
2372	1946 Another lot as above, B. U.	100.00
2373	1947 Plain and ML, two coins, Brilliant Uncirculated.	19.00
2374	1948 Brilliant Uncirculated.	25.00
2375	1948 Another as above, B. U.	25.00
2376	1948 As above, two coins, B. U.	50.00
2377	1948 As above, **lot of 10** Brilliant Uncriculated.	250.00

2378	1949, 1950 Three coins (2-1950), Brilliant Uncirculated.	17.00
2379	1950 Lot of 30 Brilliant Uncirculated gems.	180.00
2380	1951SB Two Brilliant Uncirculated coins.	18.00
2381	1951 Commemorative, lot of nine B. U. gems.	20.00
2382	1952 Lot of five B. U. gems.	20.00
2383	1953SS Brilliant Uncirculated gem.	10.00
2384	1953SS Lot of four as above, B. U.	40.00
2385	1953NS Lot of five B. U. gems.	20.00
2386	1954 Lot of four Brilliant Uncirculated coins.	32.00
2387	1954 Lot of ten as above, B. U.	80.00
2388	1955-1957 Three different coins, Brilliant Uncirculated.	11.00

Canada Dimes

2389	**1858 Brilliant Uncirculated,** worth	150.00
2390	1870 Uncirculated, scarce.	160.00
2391	1871-H Extremely fine.	45.00
2392	1871-H Cleaned but strictly uncirculated, nice.	250.00
2393	1874-H About Uncirculated.	80.00
2394	1880-H Very fine to ex. fine.	20.00
2395	1881-H Extremely fine.	35.00
2396	1899SD Uncirculated, very scarce.	125.00
2397	1902 About Uncirculated, looks like B. U. coin.	60.00
2398	1902-H Brilliant Uncirculated gem, superb.	60.00
2399	1914 Brilliant Uncirculated gem, sharply struck with perfect rims and field. This first strike specimen is very rare, worth	70.00
2400	1918 Nice extremely fine.	7.50
2401	1931 Brilliant Uncirculated.	50.00
2402	1960 Brilliant Uncirculated, off-center strike (15%)	15.00

Canada Twenty Cent Pieces

2403	1858 Very fine, type coin.	90.00
2404	1858 Nice very fine to ex. fine.	100.00
2405	1858 About Unccirculated, scarce.	200.00

Canada Quarters

2406	1871–H Very fine plus, scarce.	35.00
2406A	1874–H Extremely fine.	25.00
2406B	1875–H Very fine to extremely fine, rare date and very scarce in this condition.	575.00
2407	1875–H Another as above in the same condition.	575.00
2408	1881–H Nice very fine plus.	25.00
2409	1885 Very good.	25.00
2410	1888 Fine.	15.00
2411	1889 About Uncirculated, just the slightest wear. The original owner purchased this piece as unc. and we believe it to be **one of the finest known.** Should realize	550.00
2412	1911 Very good, type coin.	9.00
2413	1915 Fine.	14.00
2414	1917 Brilliant Uncirculated gem, full mint lustre, choice.	70.00
2415	1918 About Uncirculated.	30.00
2416	1920, 1921 Very fine and very good.	11.00
2417	1927 Very fine to ex. fine, scarce.	80.00
2418	1929 Brilliant Uncirculated.	65.00
2419	1933 Brilliant Uncirculated gem, scarce date and condition.	100.00
2420	1933 Another as above, B. U.	100.00
2421	1934, 1935 Two different, very fine to ex. fine.	18.00
2422	1935 About Uncirculated.	65.00
2423	1935 Brilliant Uncirculated, key date, rare.	135.00
2424	1936 Brilliant Uncirculated, scarce.	60.00
2425	1936 Another as above, B. U.	60.00
2426	1936 Dot variety, three coins, good–fine.	33.00
2427	1937 Brilliant Uncirculated.	22.50
2428	1939 Uncirculated.	20.00
2429	1939 Another as above, B. U.	20.00
2430	1940, 1941 Brilliant Uncirculated, two coins.	30.00
2431	1941, 1943, 1944, 1945 Four coins, Brilliant Uncirculated.	57.50

2432	1946 Brilliant Uncirculated gem.	45.00
2433	1947 Plain, Brilliant Uncirculated, nice.	85.00
2434	1947 Dot, About Uncirculated, key date and scarce in this condition.	125.00
2435	1947 ML Brilliant Uncirculated.	12.50
2436	1948 Brilliant Uncirculated gem.	35.00
2437	1948 Proof-like, superb.	50.00
2438	1949 Lot of three B. U. coins.	30.00
2439	1950, 1951 Lot of three B. U. coins.	21.00
2440	1951 Proof-like, scarce.	35.00
2441	1952 Lot of three B. U. coins.	21.00
2442	1953 Small and large date, no straps, three coins, B. U.	35.00
2443	1955(2), 1958(3), 1959, 1961 Lot of seven B. U. gems.	33.00

Canada Halves

2444	1888 Very good, scarce.	40.00
2445	1888 Very fine plus.	110.00
2446	1888 Extremely fine, rare.	275.00
2447	1894 Fine condition, scarce date	175.00
2448	1932, 1934 Two coins, very good to fine.	57.50
2449	1946 Brilliant Uncirculated.	50.00
2450	1948 Nice ex. fine to A. U.	45.00
2451	1952(2), 1954 Lot of three B. U. coins.	37.50
2452	1954 Brilliant Uncirculated gem.	22.50
2453	1954 Half roll, **ten B. U. pieces.**	222.50
2454	1955 Lot of four B. U. coins.	40.00
2455	1955 Lot of ten B. U. coins.	100.00

Additional Consignment Canadian Coins

2456	**1890-H Large Cent.** Two coins, fine and very fine.	16.00
2457	1891 Small date, small leaves, nice very good.	30.00
2458	1891 Large date, lot of two coins.	16.00
2459	1896 Chocolate brown, Uncirculated.	10.00

2460	1899 Brilliant Uncirculated, 70% lustre.	22.00
2461	1899 Lot of ten extremely fine coins.	40.00
2462	1900 Two coins, fine–very fine.	15.00
2463	1900 About Uncirculated.	20.00
2464	1900 H Lot of five coins, very fine to ex. fine.	20.00
2465	1902 Brilliant Uncirculated, 100% lustre.	25.00
2466	1902 Another two coins as above, 75% lustre.	50.00
2467	1903 Lot of four coins, ex. fine.	12.00
2468	1904 Brilliant Uncirculated, 95% lustre.	30.00
2469	1905 Brilliant Uncirculated.	40.00
2470	1905 Another Brilliant Uncirculated, 90% lustre.	40.00
2471	1907 Lot of two Brilliant Uncirculated coins.	30.00
2472	1909 Uncirculated, 35% lustre.	15.00
2473	1911 Two Uncirculated coins, 20% lustre.	45.00
2474	1911 Brilliant Uncirculated, 50% lustre.	30.00
2475	1912, 1913 Three Uncirculated coins, 15% lustre.	30.00
2476	1912 Brilliant Uncirculated, 80% lsutre.	17.50
2477	1917 Lot of five Uncirculated, traces of lustre.	22.50
2478	1919, 1920 Two Brilliant Uncirculated coins.	20.00
2479	1921, 1922 Lot of three coins, first unc., latter fine–very fine.	27.50
2480	1922 Large cent, very fine.	12.00
2481	1922 **Small cent,** very fine.	12.00
2482	1923 Fine–very fine.	16.00
2483	1923 Nice ex. fine, some lustre.	55.00
2484	1924 Lot of three coins, very fine to ex. fine.	35.00
2485	1924 About Uncirculated.	40.00
2486	1925 Two coins, very fine and ex. fine, scarce.	40.00
2487	1925 About Uncirculated, traces of lustre.	75.00
2488	1942 Brilliant Uncirculated, 85% lustre.	20.00
2489	1953SS Two coins, Uncirculated, some lustre.	35.00
2490	1953SS Uncirculated. 25% lustre.	30.00

2491	**1858 5c Large Date,** very fine–ex. fine, scarce.	180.00
2492	1883 5c Extremely fine.	45.00
2493	1884 Very fine.	75.00
2494	1887 Very fine.	20.00
2495	1908 Extremely fine.	15.00
2496	1925 Two coins, about fine.	50.00
2497	1926 Far "6", fine.	50.00
2498	1926 Another as above, fine.	50.00
2499	1925 very fine.	60.00
2500	1925 Extremely fine, some lustre.	120.00
2501	1930 Extremely fine to A. U.	15.00
2502	1938 Uncirculated, rare.	100.00
2503	1943 Tombac, proof–like surface, scarce.	50.00
2504	1949, 1950, 1952, 1953NS and 1953SS Lot of five coins, all B. U.	30.00
2505	1951, 1952, 1953 Strap and no strap. Lot of four coins, B. U.	23.50
2506	1956 Proof–like.	10.00
2507	**1872 Dime.** Almost Uncirculated, just the slightest wear.	285.00
2508	1875–H About good obverse, very good reverse, scarce date.	50.00
2509	1875–H Extremely fine, key date, scarce.	375.00
2510	1888 Extremely fine.	35.00
2511	1901 Choice Brilliant Uncirculated gem, superb, scarce.	125.00
2512	1920–H Brilliant Uncirculated, toned.	60.00
2513	1935 Brilliant Uncirculated, toned, key date and rare.	200.00
2514	1939, 1940 Two coins, Uncirculated, toned.	45.00
2515	1946 Lot of nine gem Brilliant Uncirculated coins.	150.00
2516	1950, 1952, 1953NS Lot of three B. U. coins.	15.00
2517	**1858 Twenty Cent Piece** very fine to extremely fine, type coin.	100.00
2518	**1930 Quarter** very fine to ex. fine.	8.00
2519	1942, 1943 Quarters Two B. U. coins.	25.00
2520	1953 Lot of two coins, B. U.	20.00
2521	1949 Proof–like, slightly mis–handled.	50.00

2522 1953 Small date and large date, two coins, B. U. 22.50

2523 **1914 Half Dollar** Almost very fine. 15.00

2524 1946 Brilliant Uncirculated. 45.00

2525 1953SD Lot of two coins, B. U. gems. 20.00

2526 **1949 Dollar** Proof-like gem. 40.00

2527 1961 Lot of eight proof-like dollars. 50.00

Canada Coinage by Years

2528 **1937 1c Gem Proof** This coin struck in proof condition is a rarity as only a few are known to exist. This is a beautifully struck piece and worth 150.00

2529 1937 5c Brilliant Uncirculated gem. 25.00

2530 1937 5c Struck in **proof condition,** wide flat rims, mirror surface, and unusually high and sharp relief. Removed from Specimen set, should realize 250.00

2531 1937 10c Brilliant Uncirculated gem. 25.00

2532 **1932 10c Gem Proof,** scarce date and ex. rare in this condition. 250.00

2533 1937 25c Brilliant Uncirculated. 22.50

2534 **1937 25c Gem proof quarter,** removed from a presentation set and is perfection plus with very high relief, worth 300.00

2535 1937 50c Brilliant Uncirculated frosted gem. 40.00

2536 **1937 50c Struck in proof condition,** only a few known, worth. 400.00

2537 1937 $1 Brilliant Uncirculated, choice. 40.00

2538 **1937 $1 Struck in proof condition,** high wire edges. We removed this specimen proof from a presentation case and would not be surprised at a realization near 550.00

2539 1937 Mint Set complete, nicely toned. 140.00

2540 1940 Mint Set choice and scarce, 1c–50c. 90.00

2541 1941 Mint Set as above, 1c–50c, choice B. U. 160.00

2542 1942 Mint Set as above, 1c–50c, frosted. 125.00

2543 1944 Mint Set as above, 1c–50c Brilliant. 60.00

2544 No lot.

2545 1943 10c Two Brilliant Uncirculated first strike coins. 25.00

2546 1943 25c Two Brilliant Uncirculated and frosted gems. 30.00

2547	1943 50c Proof-like, fully frosted, scarce.	50.00
2548	1944 10c, 25c Two Brilliant Uncirculated gems.	27.50
2549	1944 50c Proof-like, scarce.	50.00
2550	1945 5c(3), 10c(2) Lot of five coins, B. U. gems.	30.00
2551	1945 10c Two B. U. first strike gems.	28.00
2552	1945 25c Gem B. U. first strike coin.	15.00
2553	1945 25c Two coins as above, gems.	30.00
2554	1945 50c B. U. gem first strike.	25.00
2555	1945 50c Two coins, one B. U. choice, other B. U. first strike.	40.00
2556	1945 $1 Brilliant Uncirculated.	90.00
2557	1945 $1 Another Brilliant Uncirculated.	90.00
2558	1945 $1 Still another as above, B. U.	90.00
2559	1945 Mint Set. Brilliant Uncirculated, 1c–$1.	140.00
2560	1946 10c Brilliant Uncirculated.	10.00
2561	1946 10c Proof-like, scarce.	50.00
2562	**1946 25c Proof quarter,** very scarce.	250.00
2563	1946 50c Proof-like.	125.00
2564	1946 $1 Brilliant Uncirculated.	45.00
2565	1946 Mint Set, Brilliant, complete.	160.00
2566	1947, 1947ML 5c Two coins, B. U. gems.	23.00
2567	1947, 1947ML 5c Three coins, Brilliant Uncirculated.	32.00
2568	1947ML 10c B. U. gem, first strike.	12.50
2569	1947ML 10c Two coins, B. U., one nicely toned.	25.00
2570	1947 10c Brilliant Uncirculated gem.	35.00
2571	1947ML 25c Brilliant Uncirculated first strike.	15.00
2572	1947ML 25c Three coins as above, B. U.	45.00
2573	1947 Plain 25c Brilliant Uncirculated gem.	85.00
2574	1947 50c Curve "7", points to right, nicely toned.	70.00
2575	1947 50c Straight "7", points to left, B. U.	75.00
2576	1947ML 50c Straight "7", points to left, B. U.	100.00
2577	1947ML 50c Another as above, B. U.	100.00

2578	1947ML 50c Another as above, B. U. gem	125.00
2579	1947 $1 Brilliant Uncirculated, toned, blunt.	70.00
2580	1947 $1 Blunt, as above, toned.	70.00
2581	1947ML $1 Brilliant Uncirculated.	175.00
2582	1947ML $1 Choice Brilliant Uncirculated.	200.00
2583	1947ML $1 Another choice Brilliant Uncirculated.	200.00
2584	1947ML Mint Set complete, choice and rare.	350.00
2585	1948 1c, 5c Brilliant Uncirculated gems.	30.00
2586	1948 10c Brilliant Uncirculated, gem condition, key date.	70.00
2587	1948 10c Proof-like appearance, Brilliant Uncirculated first strike.	100.00
2588	1948 25c Brilliant Uncirculated.	30.00
2589	1948 50c Brilliant Uncirculated, scarce in this condition.	100.00
2590	1948 $1 Choice superb B. U., truly a gem.	350.00
2591	1949 1c Specimen strike, nice high rims and beautiful toning.	20.00
2592	1949 5c Lot of four B. U. gems, first strikes.	26.00
2593	1949 5c Proof-like, scarce.	25.00
2594	1949 5c Struck in **proof condition,** rare.	150.00
2595	1949 10c Lot of six B. U. gems.	42.00
2596	1949 25c Lot of three B. U. gems.	24.00
2597	1949 25c Proof-like, scarce.	50.00
2598	1949 25c Another as above.	50.00
2599	1949 50c Brilliant Unc. gem first strike.	18.00
2600	1949 50c Lot of five unc. first strikes.	90.00
2601	1949 $1 Brilliant Uncirculated, type coin.	22.50
2602	1949 $1 Two B. U. coins as above.	45.00
2603	1949 $1 Proof-like	40.00
2604	1949 $1 Another as above.	40.00
2605	**1949 $1 Presentation Proof,** magnificent gem with full mirror surfaces and high relief. Few are known to exist and this coin should realize close to	500.00
2606	1949 Mint Set complete 1c-$1, Commemorative Year, B. U.	60.00

2607	1949 Another set as above, brilliant.	60.00
2608	1949 Lot of two Mint Sets as above, Brilliant.	120.00
2609	**1950 1c Specimen strike,** Beautiful toning and worth	50.00
2610	1950 5c Lot of eight B. U. gem coins.	48.00
2611	1950 10c Lot of six B. U. gem coins.	42.00
2612	1950 10c Proof-like.	40.00
2613	1950 10c Proof-like.	40.00
2614	1950 25c Brilliant Uncirculated gem.	10.00
2615	1950 25c Lot of seven B. U. gem coins.	70.00
2616	1950 50c Brilliant Unc. gem first strike.	15.00
2617	1950 50c Lot of five B. U. gems.	50.00
2618	1950 50c Slightly mis-handled proof-like.	35.00
2619	1950 50c No design in "O", **Brilliant Uncirculated gem,** first strike, one of the finest in existence.	150.00
2620	1950 $1 Brilliant Uncirculated, first strike	25.00
2621	**1950 $1 Arnprior,** Brilliant Uncirculated gem.	100.00
2622	1950 $1 Arnprior, as above, B. U.	100.00
2623	1950 $1 Arnprior, another as above, B. U.	100.00
2624	1950 $1 Arnprior, still another, B. U.	100.00
2625	1950 $1 Arnprior, superb Brilliant **Uncirculated first strike,** proof-like appearance and very choice.	200.00
2626	1950 $1 Arnprior, struck in **proof-like condition,** slightly mis handled.	250.00
2627	1950 $1 Arnprior, **proof-like,** as above slightly mishandled.	250.00
2628	1950 Mint Set complete, Brilliant.	60.00
2629	1950 Mint Set, another as above, Brilliant.	60.00
2630	1951 5c Beaver type, proof-like.	25.00
2631	1951 10c Lot of two coins, B. U. first strikes.	15.00
2632	1951 25c Struck in proof.	150.00
2633	1951 25c Another **gem proof,** scarce.	150.00
2634	1951 50c Lot of two coins, first strikes, B. U.	20.00
2635	1951 $1 Struck in **proof condition,** only a few pieces are known and this coin should realize	500.00

2636	1951 $1 Another piece as above, **ex. rare proof.**	500.00
2637	1952 10c Proof-like.	50.00
2638	1952 25c Proof-like.	50.00
2639	1952 50c Proof-like, scarce.	75.00
2640	**1952 $1 Struck in Proof,** this is the no water line variety, very rare and should realize	600.00
2641	1952 5c(2), 10c Brilliant Unc., first strikes.	15.00
2642	1952 10c Proof-like, scarce.	20.00
2643	1952 25c, 50c(2) Three coins, B. U.	25.00
2644	1952 Struck in **Proof condition,** rare.	150.00
2645	1952 50c Frosty B. U. gem, first strike gem.	15.00
2646	1952 $1 Brilliant Uncirculated gem.	18.00
2647	1952 $1 Another as above, B. U.	18.00
2648	1952 Mint Set complete, Brilliant first-strike coins.	50.00
2649	1953NS 5c, 10c(3) Lot of four coins, all B. U. gems.	25.00
2650	1953NS 25c Brilliant Uncirculated gem, large date.	12.50
2651	1953NS 25c Two coins, large and small date, B. U.	22.50
2652	1953NS 50c Lot of three B. U. gem coins.	45.00
2653	1953NS $1 Proof-like, slight scratch on obverse, scarce.	50.00
2654	1953SS $1 Brilliant Uncirculated gem, first strike.	25.00
2655	1953SS $1 Another as above.	25.00
2656	1956 $1 Brilliant Unc.	25.00
2657	1956 $1 Proof-like, slight hair-line scratch obverse.	30.00
2658	1956 $1 Mis-handled proof-like.	30.00

MISCELLANEOUS CANADA MINT SETS

2659	**1937 Complete Mint Set,** Brilliant.	140.00
2660	1937 Complete Mint Set as above, Brilliant	140.00
2661	1953 Complete Mint Set including shoulder strap 5c and 10c.	45.00
2662	1953 Complete Mint Set, Brilliant.	45.00
2663	1953 Three complete Mint Sets, Brilliant.	135.00

2664	1956 Complete Mint Set, Brilliant.	40.00
2665	1956 Another set as above, Brilliant.	40.00
2666	1956 Lot of four complete Mint Sets, Brilliant.	160.00
2667	1956 Lot of five complete Mint Sets, Brilliant.	200.00

NEWFOUNDLAND

2668	1c 1865(2), 1872-H, 1873(4), 1876 Lot of eight coins, about very fine to ex. fine.	46.00
2669	1c 1880 Oval "O" type, about fine, key date.	100.00
2670	1c 1880 Oval "O" type, fine-very fine.	120.00
2671	1c 1880 Another as above, about very fine.	120.00
2672	1c 1885 Lot of three coins, very good-fine, one scratches.	57.50
2673	1c 1885 Two coins, fine-very fine.	55.00
2674	1c 1885 Very fine.	30.00
2675	1c 1885 Nice very fine to ex. fine.	32.50
2676	1c 1888 Lot of three coins, very good-fine.	50.00
2677	1c 1888 Very fine.	25.00
2678	1c 1888 Two coins, fine-very fine.	47.50
2679	1c 1888 Sharp very fine to ex. fine.	30.00
2680	1c 1894, 1896 Two coins of each date, very fine.	24.00
2681	1c 1904 Nice extremely fine.	25.00
2682	1c 1907, 1909(4) Lot of five coins, very fine to ex. fine.	40.00
2683	1c 1929 Brilliant Uncirculated, 25% lustre.	20.00
2684	1c 1936 Brilliant Uncirculated, 100% lustre.	40.00
2685	1c Brilliant Uncirculated.	20.00
2686	1c 1940 Lot of seven coins, very fine or better.	45.00
2687	1c 1941 Re-engraved 41, Brilliant Uncirculated, ex. rare and worth.	150.00
2688	1c Newfoundland. Complete set of small cents 1938-47C, fine-very fine.	25.00
2689	1c Newfoundland. Another set as above, fine-very fine.	25.00
2690	5c 1873-H Very good, rare, few known.	275.00
2691	5c 1876-H Nice very fine.	80.00

2692	5c 1885 Good–very good, key date.	65.00
2693	5c 1888, 1890, 1894 Lot of three coins, very good–very fine.	47.00
2694	5c 1946–C Very fine–ex. fine, slight scratch on obverse.	200.00
2695	1870 10c very good, "ENT" of Cent on reverse worn.	90.00
2696	1870 10c Obverse very good, reverse fair.	100.00
2697	1870 10c very good, key date, rare.	150.00
2698	1882–H 10c Extremely fine.	50.00
2699	1885 10c Nice extremely fine coin, key date.	175.00
2700	1888 10c Very fine, scarce.	30.00
2701	1890 10c Two coins, very fine although one rim nicks.	20.00
2702	1896 10c Nice ex. fine to A. U.	35.00
2703	1946 10c Brilliant Uncirculated, key date.	40.00
2704	1946 10c Another as above, B. U.	40.00
2705	1870 Twenty Cent Piece, very fine.	17.50
2706	1872 20c About ex. fine.	27.50
2707	1881/1904–H 20c Lot of eight coins, very good to very fine.	27.50
2708	1904–H 20c Lot of five coins, very good.	30.00
2709	1904–H 20c Lot of three coins, fine.	24.00
2710	1917–C Quarter Brilliant Uncirculated.	25.00
2711	1870 Half Dollar Very fine.	20.00
2712	1870 50c Another very fine as above.	20.00
2713	1872–H 50c Very fine to ex. fine.	30.00
2714	1873 50c Extremely fine, key date, scarce.	65.00
2715	1874 50c Nice very fine.	20.00
2716	1881, 1882 50c Fine and very fine.	25.00
2717	1907 50c Extremely fine.	25.00
2718	1917 50c Brilliant Uncirculated.	60.00
2719	1917 50c Another as above, B. U.	60.00
2720	1918, 1919 50c Two of each date, very fine.	20.00

NOVA SCOTIA COINS

2721	1861 Half Cent. About Uncirculated, 25% lustre.	40.00
2722	1861 Half Cent. Lot of seven coins, very fine to ex. fine.	54.00
2723	1861 Half Cent. Lot of five coins, ex. fine.	45.00
2724	1864 Half Cent. Lot of five coins, very fine to EF.	44.00
2725	1861 Large Cent. Uncirculated, 35% lustre.	35.00
2726	1861 Large Cent. Uncirculated, 25% lustre.	30.00
2727	1861 Large Cent. Brilliant Uncirculated gem, proof-like appearance.	75.00
2728	1862 Large Cent. Two coins, very good.	32.00
2729	1862 Large Cent. Two coins, very good and fine.	36.00
2730	1862 Large Cent. Fine-very fine.	27.50
2731	1862 Large Cent. Very fine.	35.00

NEW BRUNSWICK COINAGE

2732	1861 Half Cent. Extremely fine and rare in this condition.	100.00
2733	1861 Half Cent. Very fine, reverse scratch on crown, rare.	80.00
2734	1861 Half Cent. Very fine to ex. fine, key date, rare.	85.00
2735	1861 Half Cent. Another as above, ex. fine.	100.00
2736	1861 Half Cent. Still another as above, ex. fine.	100.00
2737	1861 Half Cent. Lot of three coins, ex. fine.	19.00
2738	1864 Large Cent. Lot of five coins, very fine-ex. fine.	29.00
2739	1862 5c Slight dent but still very fine.	30.00
2740	1864 5c Large "6", scarce variety, uncirculated, Truly scarce and a desirable coin, nicely toned, should realize.	250.00
2741	1862 10c Recut "2", weak letters, good.	20.00
2742	1862 10c Very good.	30.00
2743	**1864 10c Uncirculated condition,** one of the few known in this state of preservation.	300.00
2744	1864 10c Fine-very fine.	45.00
2745	1862 20c Lot of three coins, very fine or better.	75.00
2746	1864 20c Extremely fine.	35.00

MARITIME PROOF COINS

2747 1861 Nova Scotia, Large Cent, **Pattern Proof,** copper, large bust and roses. This is a rare piece with almost full lustre, Bowman Catalogue #7. The bust is large and the ribbon at the back broad. The wreath of roses on the obverse caused design rejection as it was felt that the newly adopted emblem of the province, the Mayflower, should be more promintently featured. There are only a few specimens known and this rarity should realize 950.00

2748 1861 New Brunswick, Half Cent, **Struck in Proof condition.** Many times rarer than a brilliant Uncirculated coin and this specimen should realize. 1000.00

2749 1861 New Brunswick, Half Cent, **Specimen striking.** This piece was purchased in the Ford Auction several years ago. It has a nice surface and the rims have a high edge. Should realize over 500.00

2750 1864 New Brunswick, Large Cent, **Struck in Proof condition,** extremely rare and should bring in the vicinity of 750.00

2751 1871 Prince Edward Island, Large Cent. **Struck in proof condition.** This is a much sought after coin in brilliant proof state. It was unknown until a few years ago and this superb piece should bring over 800.00

2752 **Complete Set of Maritime Provinces Coinage.** Consisting of the following coins:

1861 Nova Scotia Large Cent. Uncirculated, 40% lustre.

1861 Nova Scotia Large Cent. Uncirculated, high bar variety.

1861 Nova Scotia Large Cent. Uncirculated, low bar variety.

1862 Nova Scotia Large Cent. Very fine.

1864 Nova Scotia Large Cent. Brilliant Uncirculated, 95% lustre.

1861 Nova Scotia Half Cent. 100% gem brilliant proof, probably the **finest proof half cent in existence** ($1000.00).

1864 Nova Scotia Half Cent. Brilliant Uncirculated gem.

1864 Nova Scotia Half Cent. Brown Uncirculated.

1871 Prince Edward Island Large Cent. **Two 100% Brilliant Uncirculated coins** easily worth $300 each.

1862 New Brunswick Twenty Cent Piece. About Uncirculated.

1864 New Brunswick Twenty Cent Piece. Extremely fine.

1864 New Brunswick Twenty Cent Piece. Uncirculated, worth $350.00.

1862 New Brunswick Dime. Uncirculated, one of the few known Unc. ($300.00).

1862 New Brunswick Dime. About Uncirculated, just a shade off.

Lot continued on next page

Lot 2752 continued

1864 New Brunswick Dime. Uncirculated, worth $300.00.

1862 New Brunswick 5c Silver. Just a shade off Uncirculated, ex. difficult to obtain in this condition ($150.00).

1862 New Brunswick 5c Silver. Another as above, about Uncirculated.

1864 New Brunswick 5c Silver. Uncirculated, worth $250.00.

1861 New Brunswick Half Cents. **Two gem Brilliant Uncirculated coins,** probably the finest in existence, a very difficult date to obtain in this superb condition. Easily worth $500 each.

1861 New Brunswick Large Cent. Gem Brilliant Uncirculated.

1861 New Brunswick Large Cent. Uncirculated.

1864 New Brunswick Large Cent. Brilliant Uncirculated.

This Maritime Set consisting of 24 outstanding coins in a blue plastic holder and has taken the former owner many years to assemble. This has to be the **finest Maritime Set in existence** and should realize 5,000.00

BRILLIANT UNCIRCULATED CANADIAN ROLLS

2753	1938 1c Brilliant Uncirculated complete roll.	200.00
2754	1939 1c Briliant Uncirculated roll.	150.00
2755	1939 1c Two Brilliant Uncirculated rolls as above.	300.00
2756	1940 1c Brilliant Uncirculated roll.	135.00
2757	1940 1c Another as above, Brilliant Uncirculated.	135.00
2758	1945 1c Brilliant Uncirculated complete roll.	75.00
2759	1945 1c Another as above, Brilliant Uncirculated.	75.00
2760	1947 1c Brilliant Uncirculated. roll.	75.00
2761	1947 1c Another as above, Brilliant Uncirculated.	75.00
2762	1958 1c Lot of six Brilliant Uncirculated rolls.	42.00
2763	1958 1c Lot of ten Brilliant Uncirculated rolls.	70.00
2764	1942 5c Tombac, Brilliant Uncirculated, complete roll, choice.	200.00
2765	1942 5c Tombac, another as above, gem B.U.	200.00
2766	1943 5c Tombac, complete Uncirculated roll.	125.00
2767	No Lot.	
2768	1943 5c Tombac, another as above, Uncirculated.	125.00
2769	1951 5c Commemorative, Brilliant Uncirculated roll, type coin.	100.00

2770	1955 5c	Brilliant Uncirculated complete roll.	240.00
2771	1956 5c	Brilliant Uncirculated roll.	140.00
2772	1956 5c	Lot of two complete rolls as above, B. U.	280.00
2773	1957 5c	Part B. U. roll of 34 pieces.	70.00
2774	1957 5c	Brilliant Uncirculated gem roll.	85.00
2775	1957 5c	Lot of four complete rolls as above.	340.00
2776	1958 5c	Brilliant Uncirculated roll.	80.00
2777	1958 5c	Lot of three complete rolls as above.	240.00
2778	1958 5c	Lot of five complete rolls as above.	400.00
2779	1959 5c	Brilliant Uncirculated complete roll.	25.00
2780	1959 5c	Lot of four complete rolls as above.	100.00
2781	1959 5c	Lot of ten rolls as above.	250.00
2782	1959 5c	Another lot of ten rolls as above.	250.00
2783	1950 5c	Brilliant gem uncirculated roll.	15.00
2784	1960 5c	Lot of nine complete rolls as above.	135.00
2785	1960 5c	Lot of **fifty complete** rolls as above.	750.00
2786	1961 5c	Lot of two Brilliant Uncirculated rolls.	20.00
2787	1961 5c	Lot of eight complete rolls as above.	80.00
2788	1961 5c	Lot of **fifty rolls** as above.	500.00
2789	1962 5c	Lot of ten complete rolls, B. U.	70.00
2790	1962 5c	Lot of forty complete rolls as above.	280.00
2791	1958 10c	Complete roll, Brilliant Uncirculated.	70.00
2792	1958 10c	As above, six complete rolls, choice B. U.	420.00
2793	1959 10c	Lot of three complete rolls, B. U.	45.00
2794	1959 10c	Lot of ten complete rolls as above, B. U.	150.00
2795	1960 10c	Lot of two complete rolls, B. U.	24.00
2796	1960 10c	Lot of five rolls as above, B. U.	60.00
2797	1960 10c	Lot of ten rolls as above, B. U.	120.00
2798	1961 10c	Lot of five complete rolls, B. U.	50.00
2799	1961 10c	Lot of nine rolls as above, B. U.	90.00
2800	1962 10c	Lot of ten complete rolls, B. U.	80.00

2801	1962 10c Another lot of ten as above, B. U.	80.00
2802	1956 25c Brilliant Uncirculated half roll (20 pieces).	100.00
2803	1957 25c Brilliant Uncirculated complete roll.	180.00
2804	1958 25c Complete roll, Brilliant Uncirculated.	200.00
2805	1958 25c Another complete roll as above, B. U.	200.00
2806	1961 25c Brilliant Uncirculated complete roll.	25.00
2807	1958 50c Brilliant Uncirculated gem roll complete.	80.00
2808	1958 50c Lot of three rolls as above, B. U.	240.00
2809	1959 50c Gem Brilliant Uncirculated complete roll.	40.00

UNITED STATES COMPLETE ROLLS

2810 1960D **1c Small Date,** lot of nine brilliant uncirculated rolls.

2811 1960D **1c Small Date,** lot of ten B. U. rolls as above.

2812 1959 5c Complete roll, Brilliant Uncirculated.

2813 1960P 50c Complete roll, Brilliant Uncirculated.

2814 1896 $1 Complete roll (20), Brilliant Uncirculated.

2815 1898-O $1 Complete roll (20), Brilliant Uncirculated.

2816 1898-O $1 Three complete rolls, 60 coins, as above, B. U.

2817 1899-O $1 Complete roll (20), Brilliant Uncirculated.

2818 1899-O $1 Two complete rolls, 40 coins, as above, B. U.

2819 1902-O $1 Complete roll (20), Brilliant Uncirculated.

2820 1902-O $1 Three complete rolls, 60 coins, as above, B. U.

2821 1960 1c Ten sets P and D **small and large date,** 40 coins total, B. U.

2822 1960 1c Ten sets P and D **small cents only,** twenty coins, B. U.

UNITED STATES PROOF SETS AND COINS

2823	1937-1958 **1c Fifteen different** all **proof** coins, choice.	227.50
2824	1938-1963 **5c Twenty gem proof** coins in Seitz holder, includes both 1942 proofs.	258.00
2825	1950-1963 **10c Fourteen gem proof** coins in Seitz holder.	100.00
2826	1939-1963 **25c Seventeen different gem proof** coins, complete except 1940, some with frosted heads.	260.00

2827 1950–1963 **50c Fourteen choice proof** coins in black plastic holder. 256.00

2828 1950–1964 Proof Sets mounted in two black plastic holders, **sixteen complete sets** including 1960 Small Date set, choice. 600.00

2829 1960 **Small Date Proof** set complete.

2830 1960 **Small Date,** two proof sets as above.

2831 1960 **Small Date,** another two proof sets as above.

2832 1962 Twenty–five proof sets complete.

2833 1962 Fifty Proof Sets complete.

2834 1965 Canada. Ten proof–like sets complete.

2835 1965 Canada. Twenty–five proof–like sets as above.

2836 1965 Canada. Fifty proof-like sets as above.

UNITED STATES MINT SETS

2837 1951 Mint Set complete, choice B. U. in Seitz case, contains 15 coins.

2838 1955 Proof Set in plastic holder along with Mint S and D set. 26.00

2839 1955 Four complete Mint Sets in separate plastic holders. 50.00

FOREIGN PROOF SETS

2840 1965 Austria, Vienna University Proof Set, four coins including crown size in beautiful leather case as issued with presentation booklet. 15.00

2841 1965 Austria, Vienna University Proof Set, twenty–five sets as above. 300.00

2842 1965 Cuban in Exiles. Beautiful crown struck in proof, original case of issue, coin has plain edge. 15.00

2843 1965 Cuban in Exiles. Another as above, plain edge. 15.00

2844 1965 Cuban in Exiles. As above but with lettered edge, scarce. 40.00

2845 1965 Cuban in Exiles. As above, another lettered edge. 40.00

2846 1965 Cuban in Exiles. Lot of three as above, lettered edge. 120.00

2847 1963 Cyprus. Proof set in original case as issued, five coins.

2848 1965 France. Three Proof Sets as issued, seven coins in each set.

2849 1964 French Reunion and Comora Island. Two double mints sets (10 coins each).

2850 1950 Great Britain. Proof Set in original presentation holder (9 coins).

2851 1963 Malta. Proof Set in original holder, two coins.

2852 1963, 1964 Malta. Two proof sets in original holders, four coins.

COMPLETE SETS AND LARGE LOTS

2853 1833–1841 **Hard Time Tokens.** Card of ten coins, all different, EF to B. U. Worth 25.00

2854 **Civil War Cents.** Card containing 21 different coins. EF to B. U., choice lot. 50.00

2855 Medals. Card containing eight so-called dollar medals, Pony Express, Minutemen, Lindberg, Adm. Byrd. Thos. Edison, Daniel Boone, and two Confederate half dollar replicas, worth 30.00

2856 1816–1856 **United States Large Cents,** complete set of 47 pieces, good to Uncirculated, many choice coins, catalogue about. 500.00

2857 **1857–1909S Complete set of Indian Cents** including 1869/68 V. F., open and closed 1873 V. F., 1886 both types V. G. and A. U., 1877 is V. F. plus, 1909S E. F., set catalogues around 1100.00

2858 **1857–1909S Complete set of Indian Cents** including 1869/68 overdate, but with no 1873 or 1886 overdate, contains 58 coins, average fine condition, catalogues about. 700.00

2859 1880/1909S Partial set of Indian Cents, twenty-two coins including **1909S and 1908S** very good, all different dates, catalogues about 110.00

2860 **1909–1966 Lincoln Cents,** complete set including all mint marks and the **1955 Double Die** about unc. with some red. The set averages V. G. to fine, the 1909SVDB and 1914D fine. This set should bring at least 600.00

2861 1909–1965 Lincoln Cents, **complete set** averaging fine. The 1909SVDB is very good as is the 1914D, 1934 on mostly uncirculated. The retail on this set is around 300.00

2862 1909–1965 Lincoln Cents, **complete set** as above, slightly better condition retail about. 350.00

2863 1909–1966 Lincoln Cents, complete set but for 1911, 1916S, 1922 plain, and no 1955 Double Die. The 1909SVDB is fine, 1914D fine. Set retails for about. 300.00

2864 1909–1967 Lincoln Cents, complete set lacking 1909SVDB, 1914D, and 1922 plain. Practically all Unc. from 1934 on including all of the proofs 1955 to 1960 with the exception of 1960SD. Retail about 120.00

2865 1866/1883 Nickels, eight different dates, fair to fine condition, retail 25.00

2866 **1883–1912S Nickels,** complete set without 1885, **thirty-two coins,** good to very good. Set retails for about 85.00

2867 1883-1912S Nickels, complete set, **thirty-three coins,** 1885 very good, 1886 about good, 1912S fine. Set retails for about 180.00

2868 **1913-1938D Buffalo Nickels,** complete set lacking only the 1918/17, but including three legged variety. Set averages very good to fine, retail about 325.00

2869 1913-1938D Complete set as above lacking only the overdate and 1937D, average very good to fine, retail about 300.00

2870 1938-1963 Jeferson Nickels, complete set mounted in black plastic holder, choice. 135.00

2871 1938-1964D Jeferson Nickels, complete set, all B. U. and choice. 135.00

2872 1938-1962 Jefferson Nickels, mixed used and Uncs., 1950D Unc., complete set as above 50.00

2873 1916-1945S Mercury Dimes, complete set averages very fine-Uncirculated. The 1916D about fine, 1912D very fine, many of the late dates Uncirculated, 1942/41 fine, worth. 225.00

2874 1916-1945S Mercury Dimes, complete set as above but without 1916D, 1921, 1921D and no overdate. The set averages about Uncirculated to Uncirculated, extremely desirable and worth 500.00

2875 1916-1945S Mercury Dimes, another set as above lacking only the 1916D and 1942/41. The set averages very fine, 1921D V. F., retail 150.00

2876 1916-1945S Mercury Dimes, another set as above but without 1916D, 1921, and 1921D but **with overdate.** Set averages V. F. to Ex. fine with many Uncirculated coins, worth 450.00

2877 1946-1955S Roosevelt Dimes, complete set mounted in Seitz holder, B. U. and choice. 55.00

2878 1946-1967 Roosevelt Dimes, complete set Brilliant Uncirculated. 70.00

2879 1946-1963 Roosevelt Dimes, complete set used with a few Uncs. 15.00

2880 1932-1956 Washington Quarters, complete set mounted in two plastic holders, includes 1934 large and small motto. Every coin hand picked and choice, impossible to assemble today in this condition. 900.00

2881 1948-1953 Franklin Halves, complete with the exception of 1953D but does include 1953 and 1953S, fifteen coins, all B. U. in Seitz holder. 90.00

2882 1948-1963 Franklin Halves, complete set, all Brilliant Uncirculated. 150.00

2883 1948-1963D Franklin Halves, complete set in two black plastic holders absolutely choice, B. U. 150.00

2884 **New Zealand Coin Set Complete.** 1933 to 1965 (Less the 1935 Crown). This New Zealand Coin Set completes the Pound Shilling and Pence System of Currency up to the Final year of 1965.
The coins in this set include the only crown of George VI and the only Crown of Elizabeth II under the old currency system. In addition there are coins to show the obverse designs of each series of Geo. V, Geo VI and Elizabeth II ranging from ½ penny to ½ crown.
Condition much better than average quality and the years 1963, 64 and 65 are uncirculated – plus many E. F. and Unc. coins in earlier years. A N. Z. dealer and a U. S. collector spent several years upgrading the set.
Set includes the 1956 no shoulder strap variety threepence, the 1957 no shoulder strap variety sixpence (est. 60,000 minted) and the 1946 scarce Flatback Kiwi Florin of George VI.
Also a good quality scarce 1935 threepence (mintage only 40,364) and the 1940 Centennial ½ crown – mintage 100,800 and the lowest mintage of any ½ crown – the Elizabeth II 1961 (80,000). At the 1967 Los Angeles Coin Show the scarce 1935 three-pence was selling in the price range of $70.00 to $90.00 in E. F. condition. The 1940 ½ crown ranged at $35.00 to $40.00. In New Zealand these coins are valued much higher. Estimated Value 725.00

END OF SALE — THANK YOU

ADVANCE

We have handled some of the most important collections as well as numerous smaller ones through our auctions. We are very proud of the enviable position we hold in the auction field. The many letters we receive confirm these facts.

We will give you an advance, figured on the fair retail value of material submitted to us for auction. Our commission is reasonable. Write us for details.

References Furnished Upon Request.

Mayflower Coin Auctions, Inc.

40 BROMFIELD STREET BOSTON, MASS. 02108

(617) LIberty 2-5774

LIberty 2-5948